1st ALTO SAX

WHEN YOU'RE SMILING

By Larry Shay
Joe Goodwin
Mark Fisher
Arr by Tom Kubis

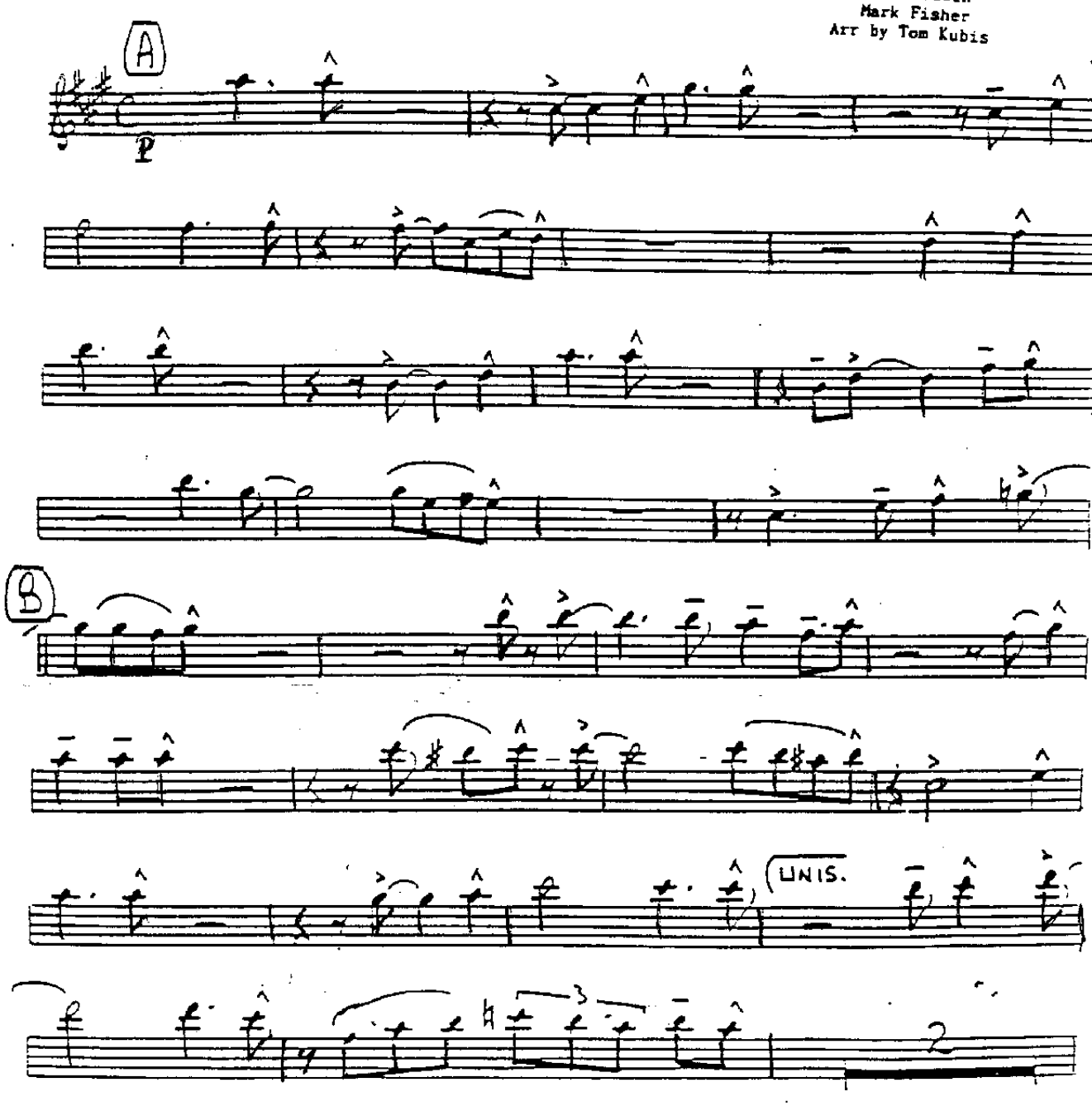

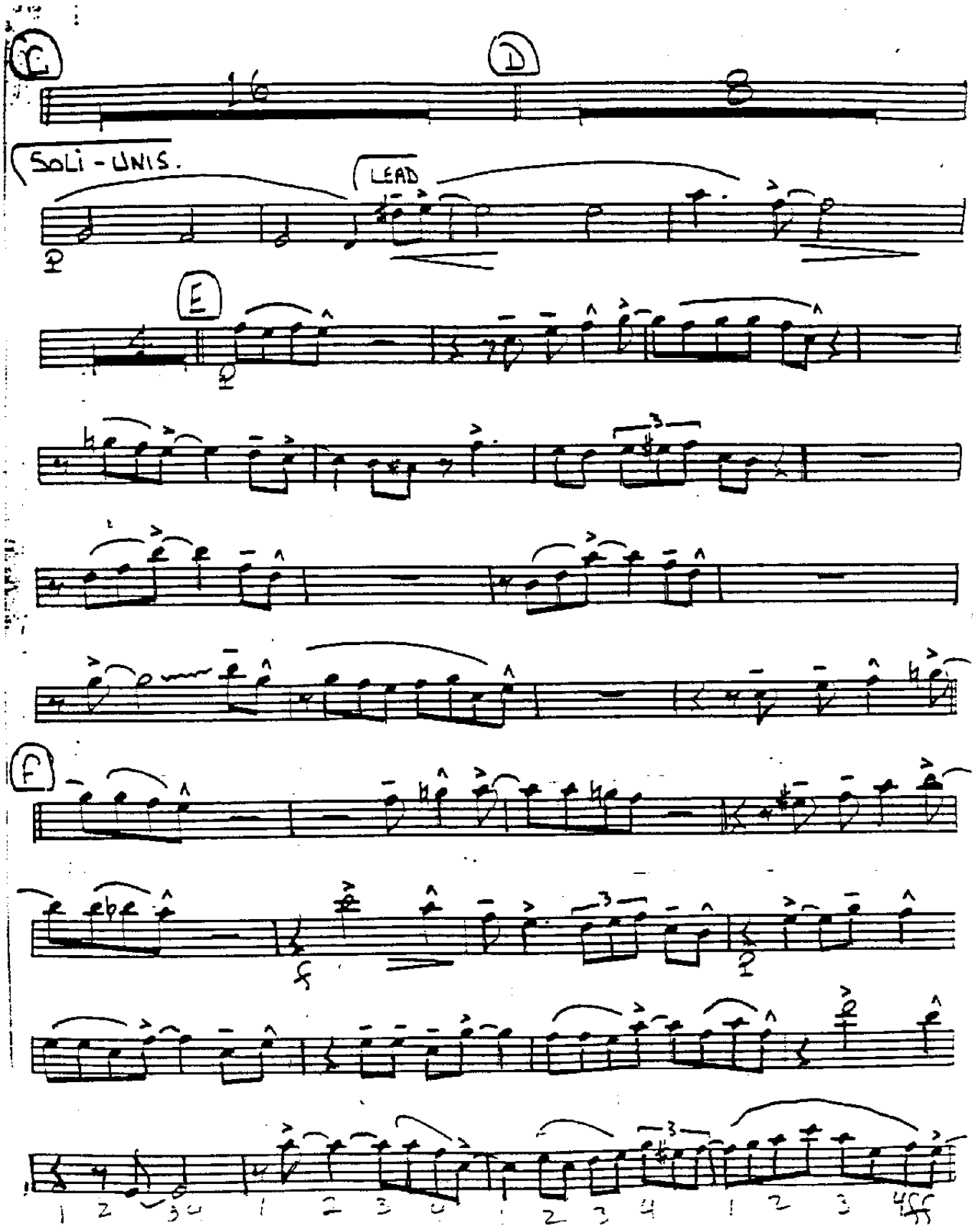
C
D
SOLI - UNIS.
LEAD
E
F

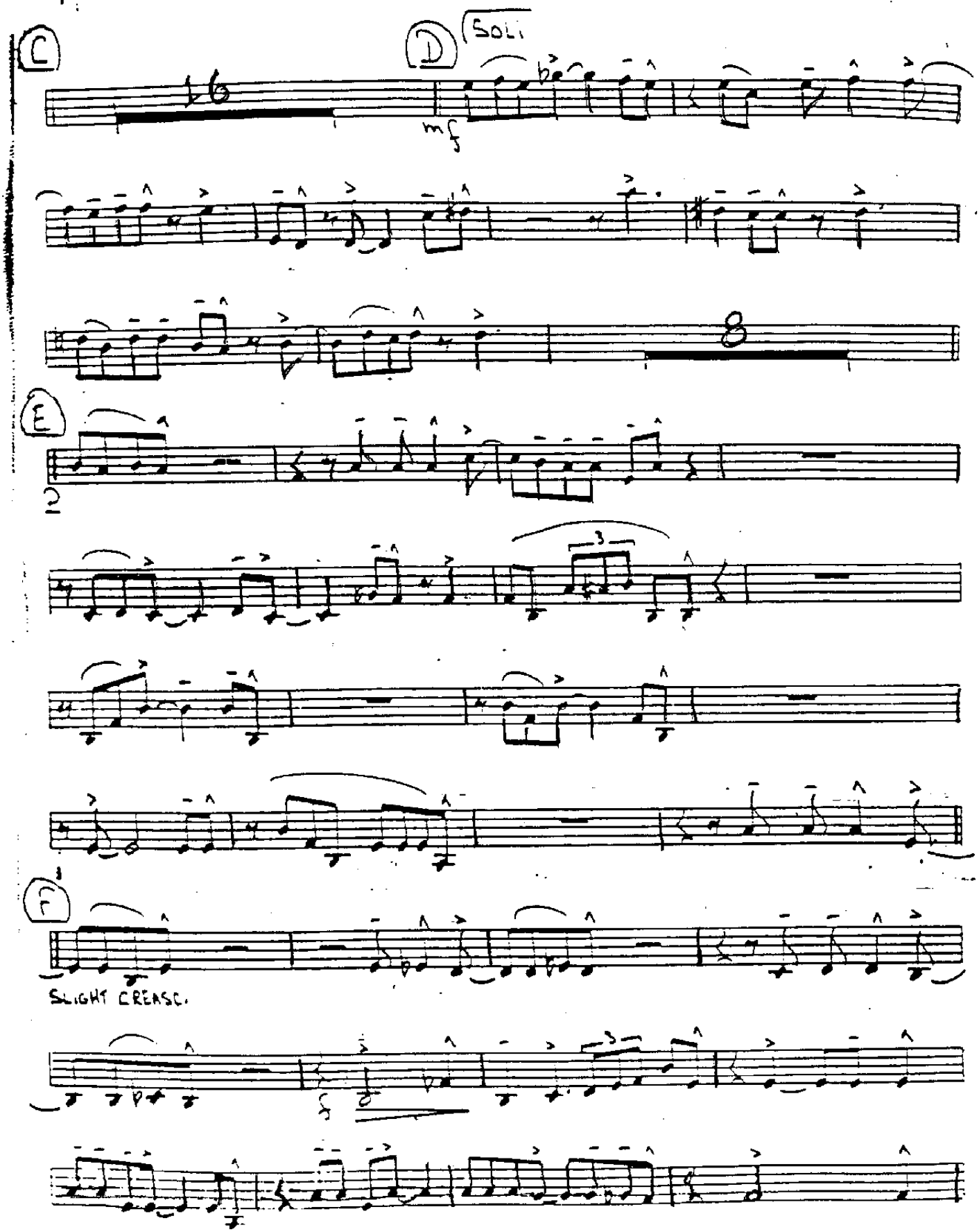
C
D
SOLI
mf
8
E
2
3
F
1
SLIGHT CRESC.

4th TROMBONE

WHEN YOU'RE SMILING

By Larry Shay
Joe Goodwin
Mark Fisher
Arr by Tom Kubis

Arr by TOM KUBIS

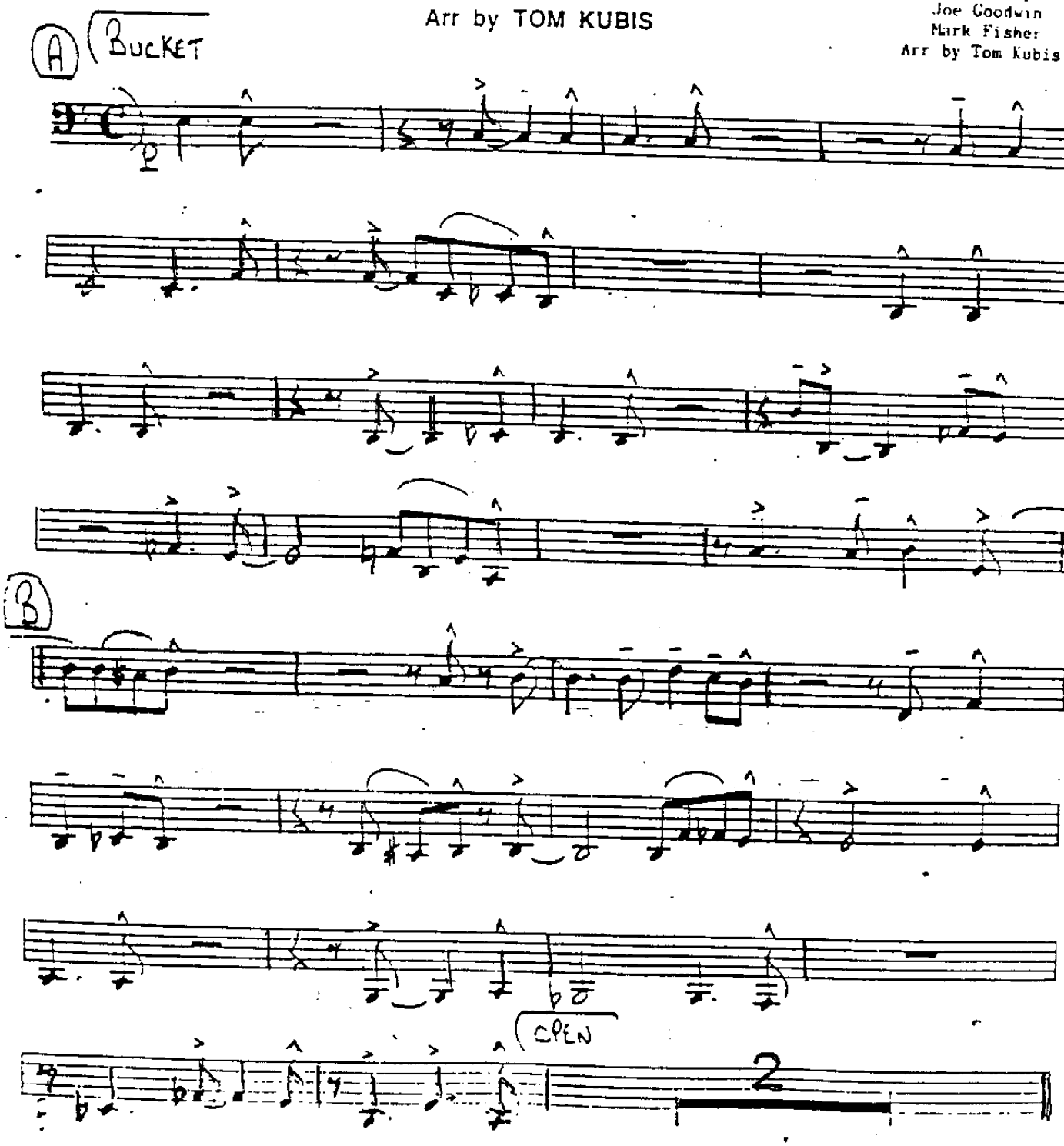

3rd Bone

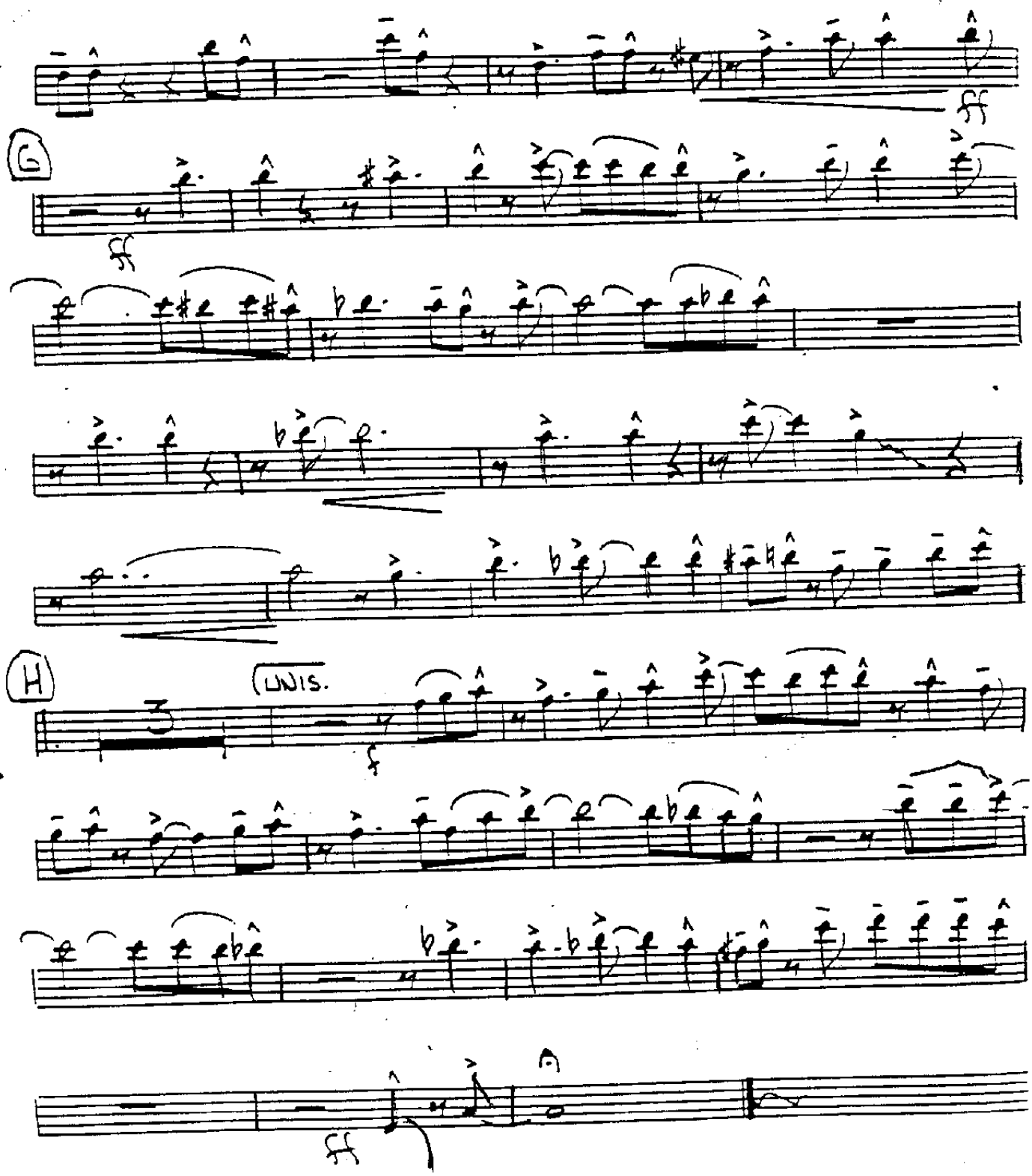

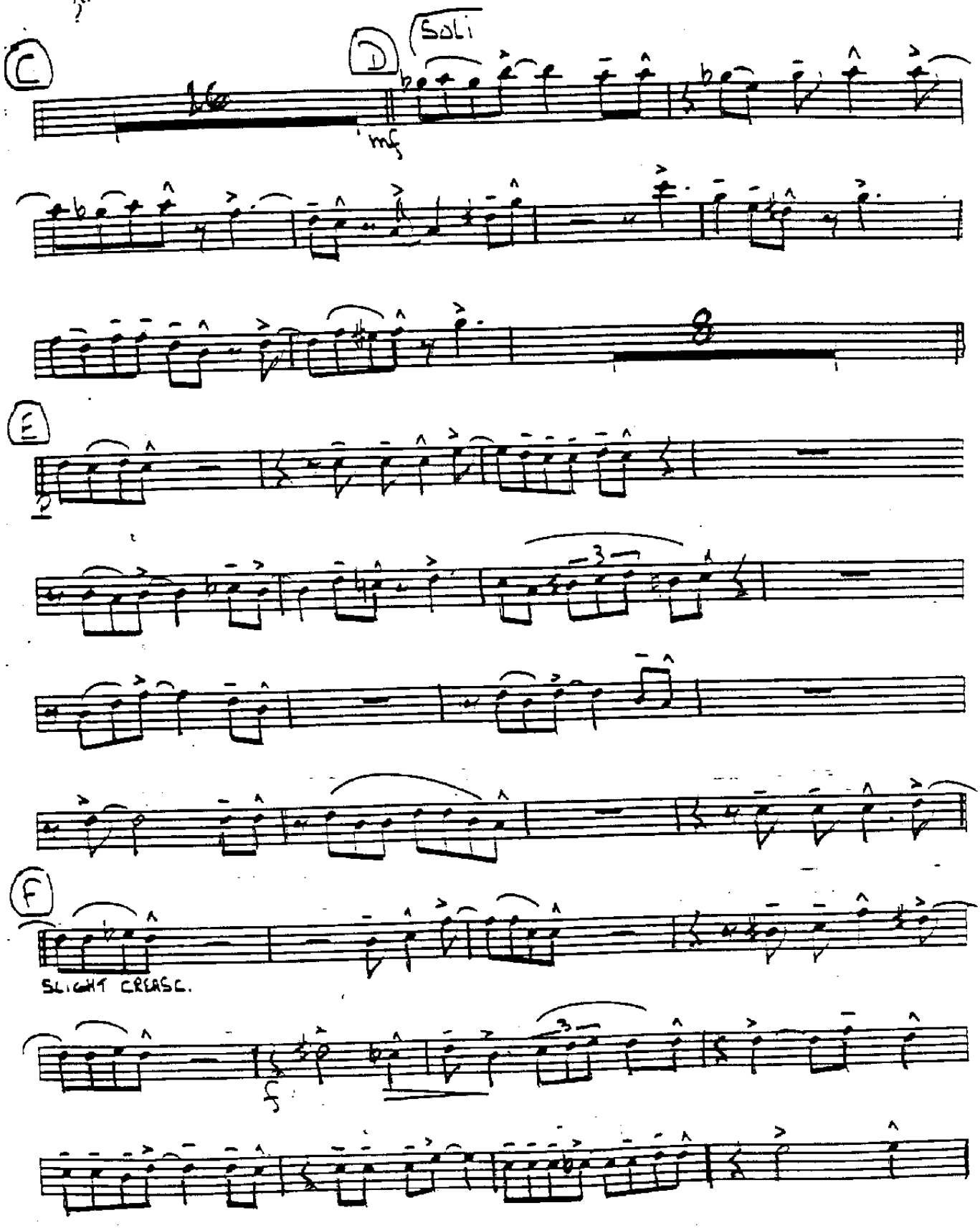
C
D
Soli
mf
E
F
SLIGHT CREASE.
f

3rd Bone

WHEN YOU'RE SMILING

Arr by TOM KUBIS

By Larry Shay
Joe Goodwin
Mark Fisher
Arr by Tom Kubis

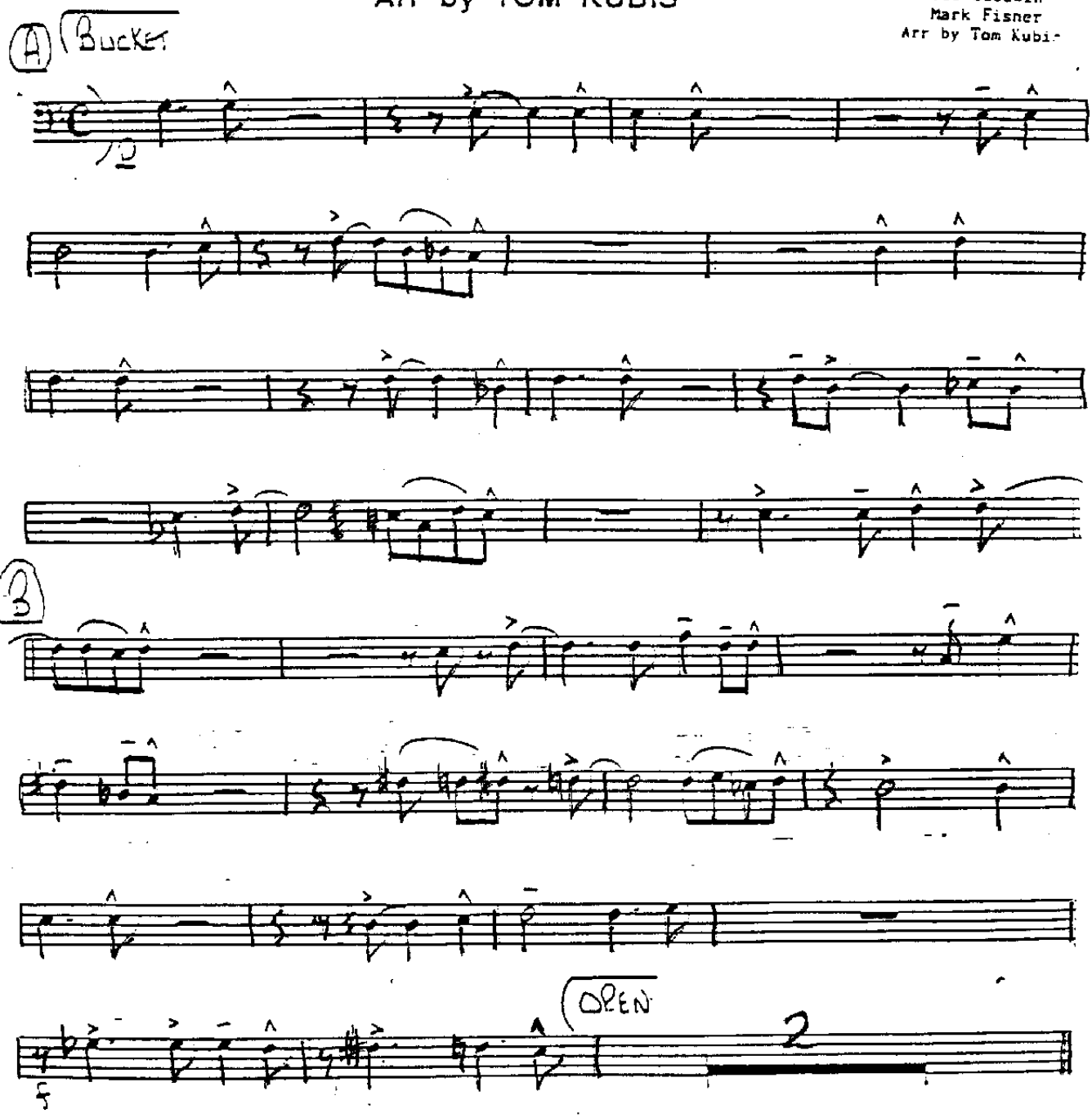

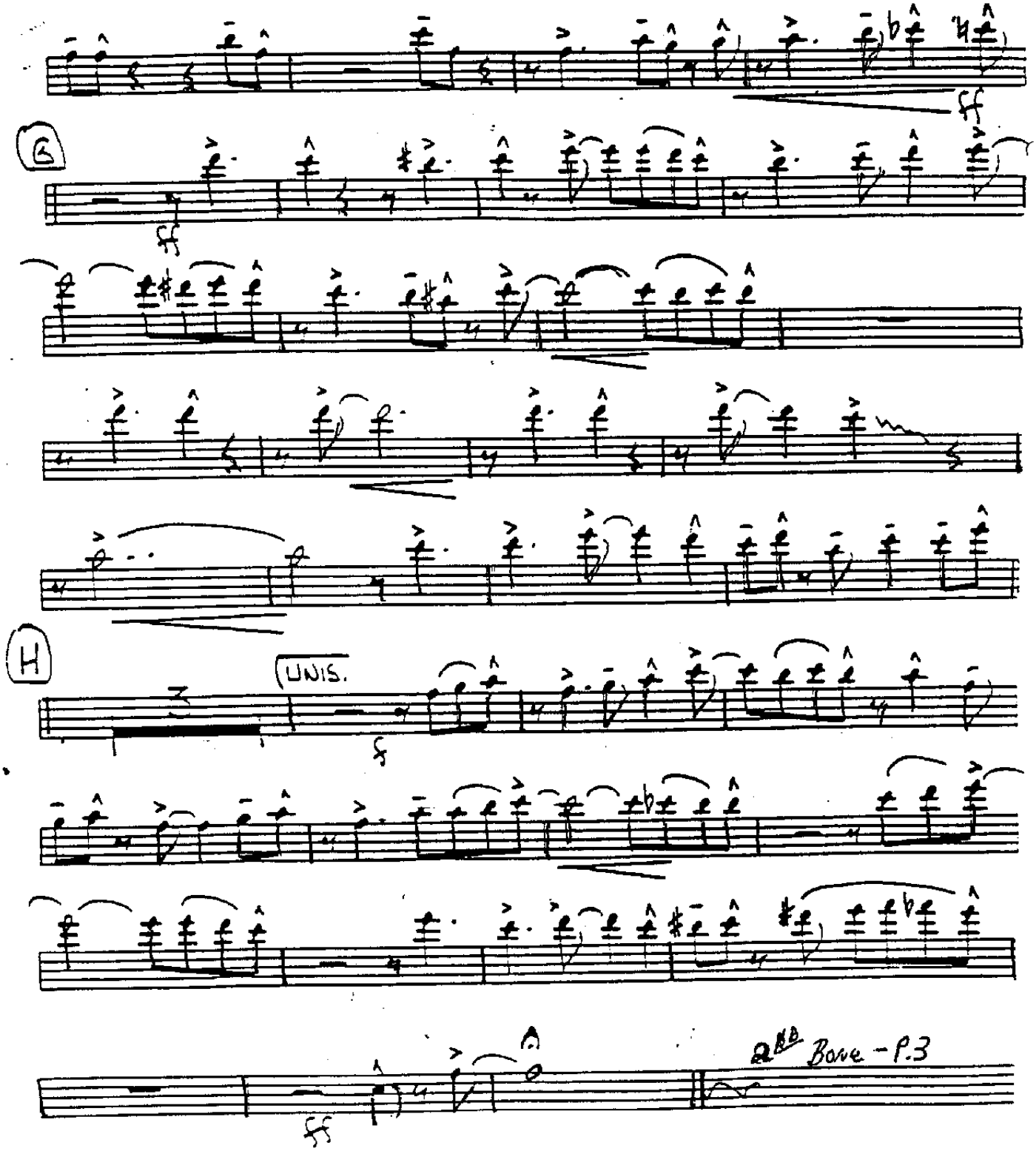
G
ff
H
UNIS.
f
ff
2nd Bone - P.3

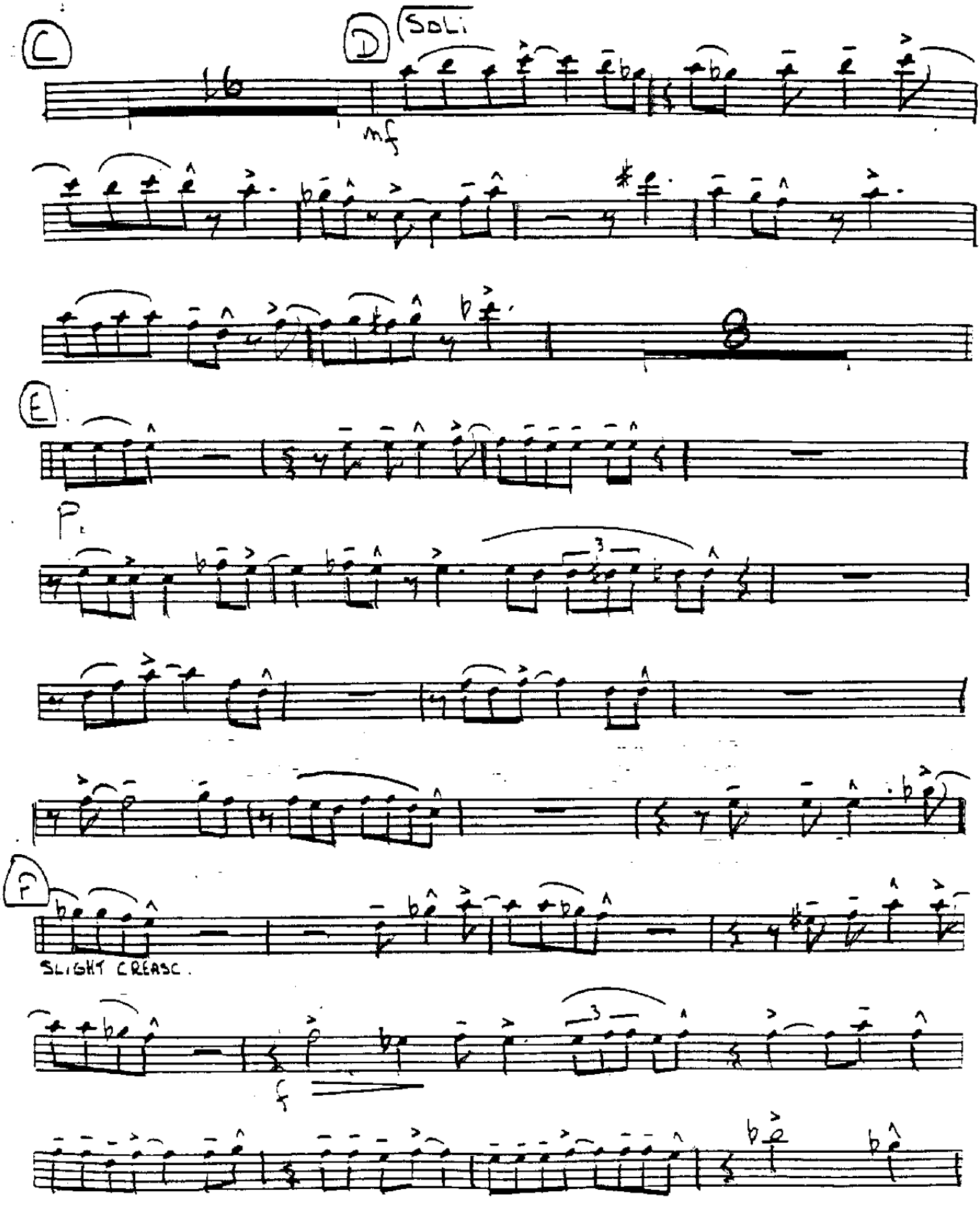
C
D
SOLI
mf
E
P.
F
SLIGHT CRESC.
f

2nd BONE

WHEN YOU'RE SMILING

By Larry Shay
Joe Goodwin
Mark Fisher
Arr by Tom Kubis

Arr by TOM KUBIS

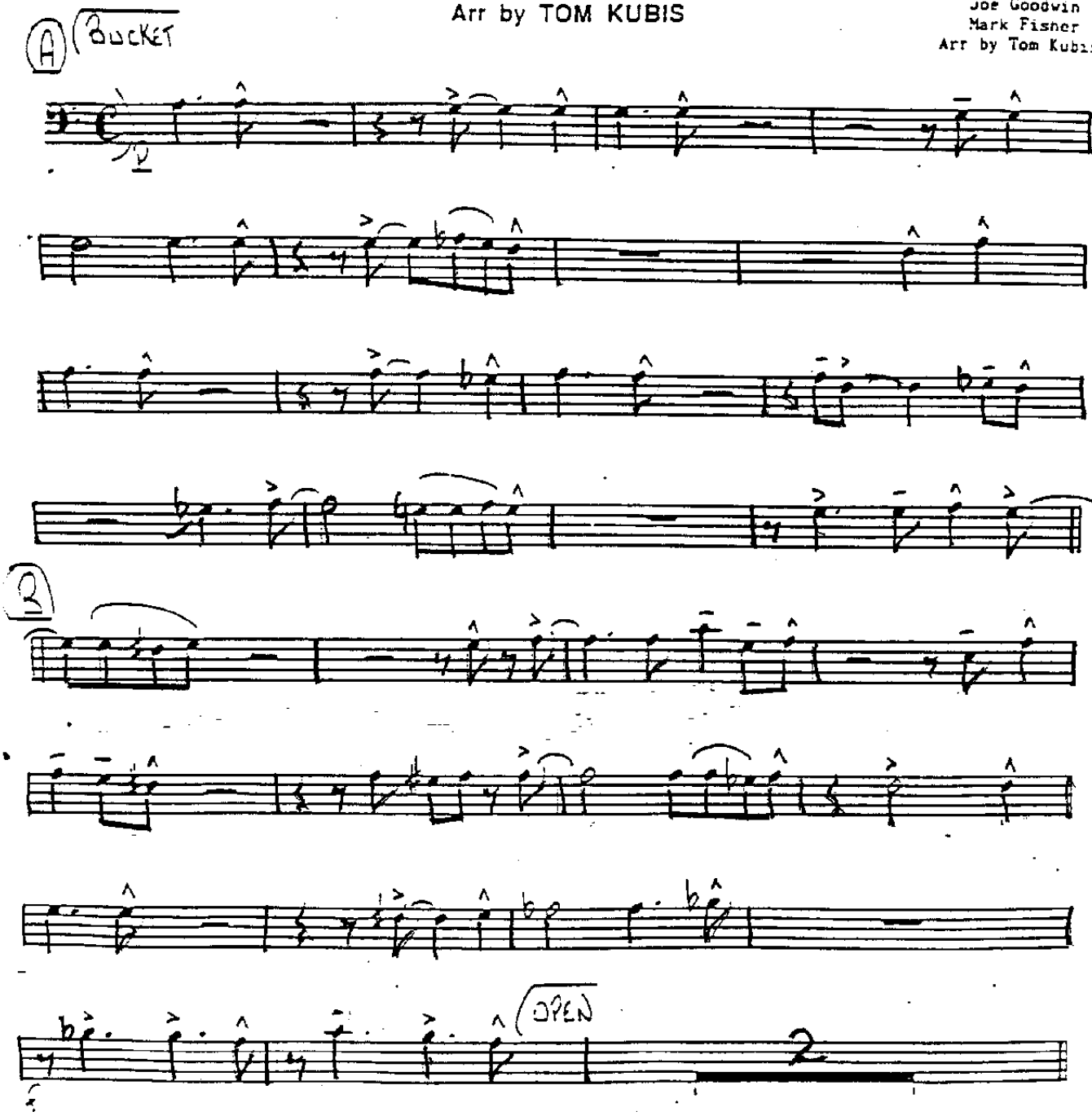

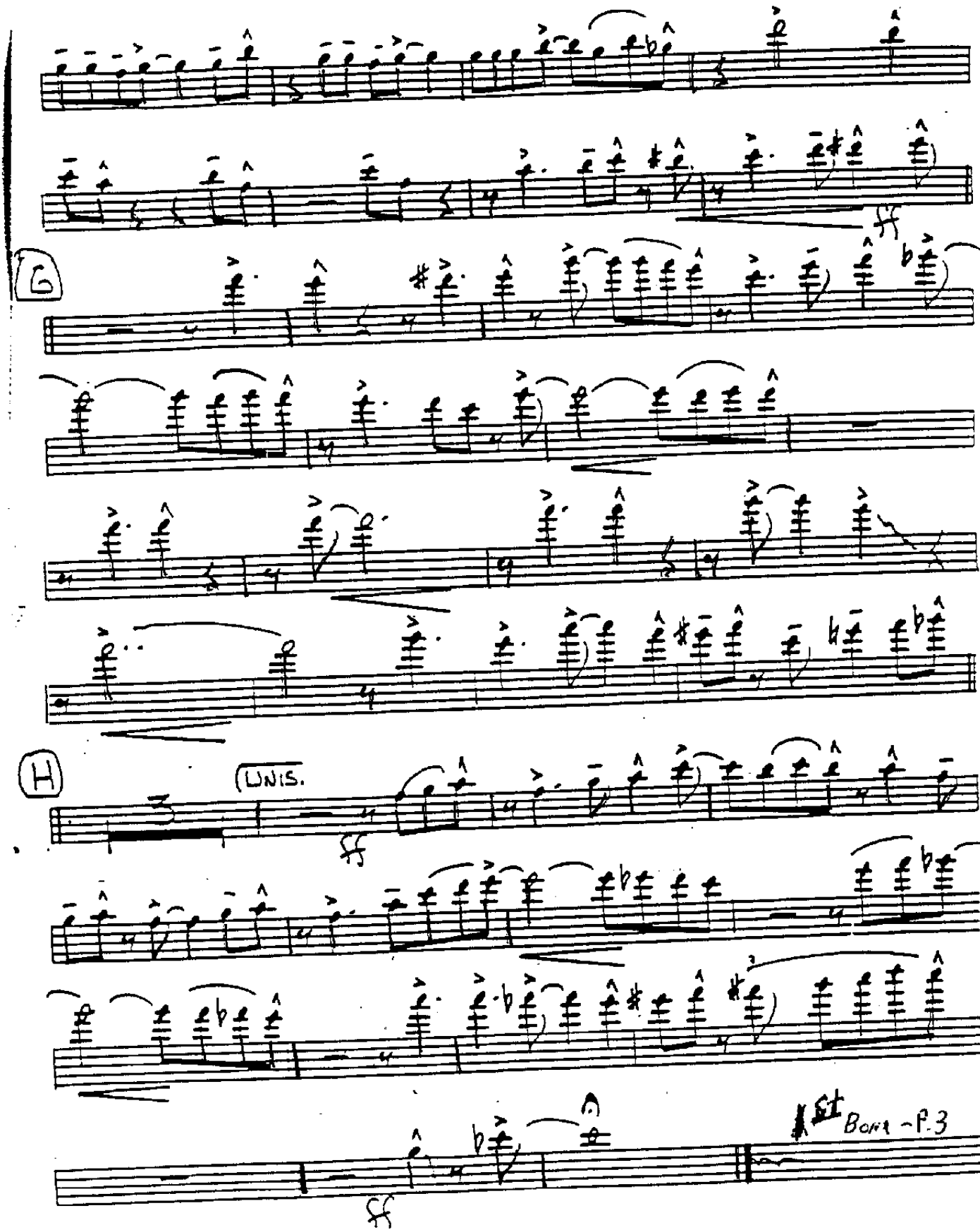
G
H
UNIS.
ff
Bari - P.3

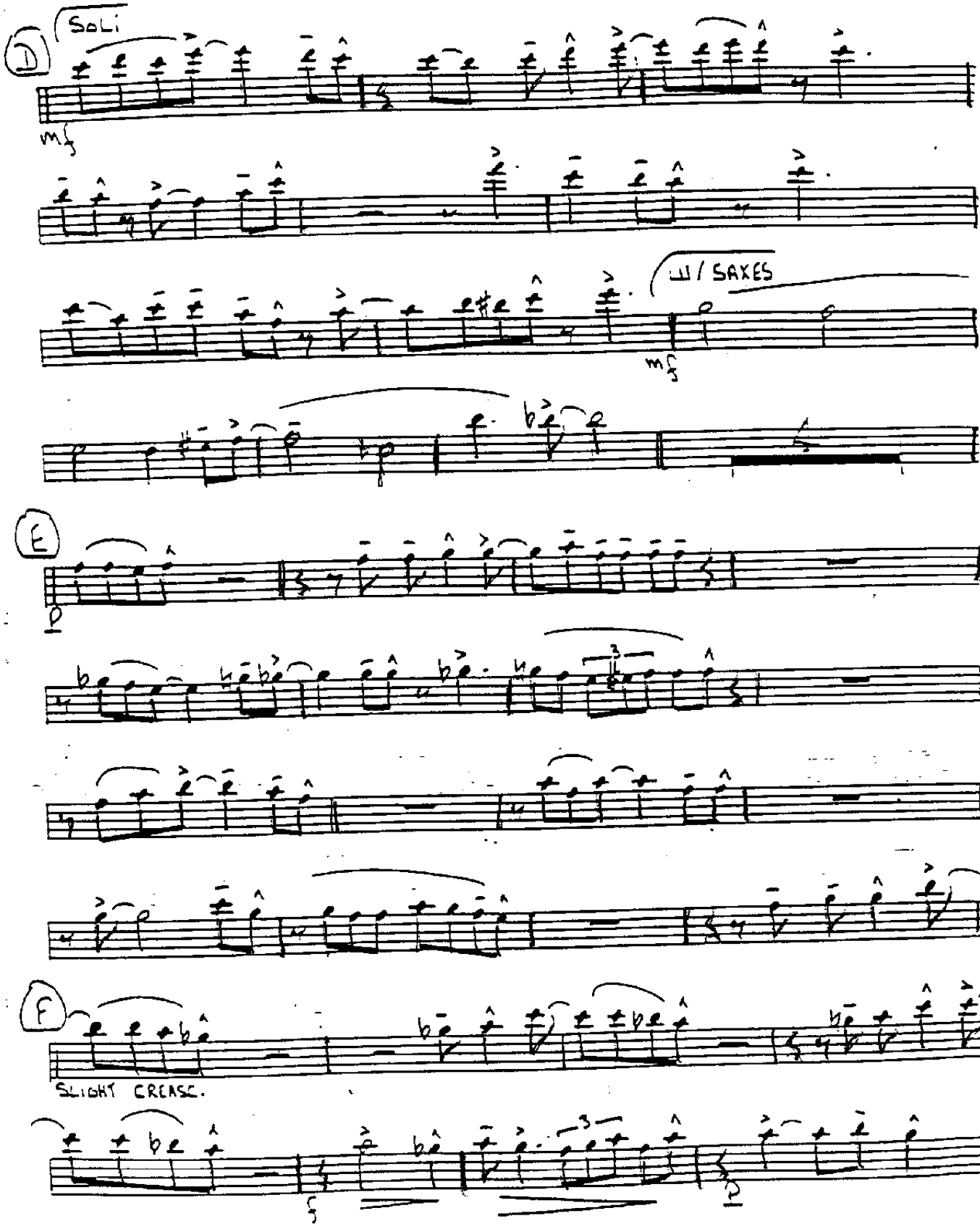
D
SOLI
mf
W / SAXES
mf
E
F
SLIGHT CREASE.

1st Bone

WHEN YOU'RE SMILING

Arr by TOM KUBIS

By Larry Shay
Joe Goodwin
Mark Fisher
Arr by Tom Kubis

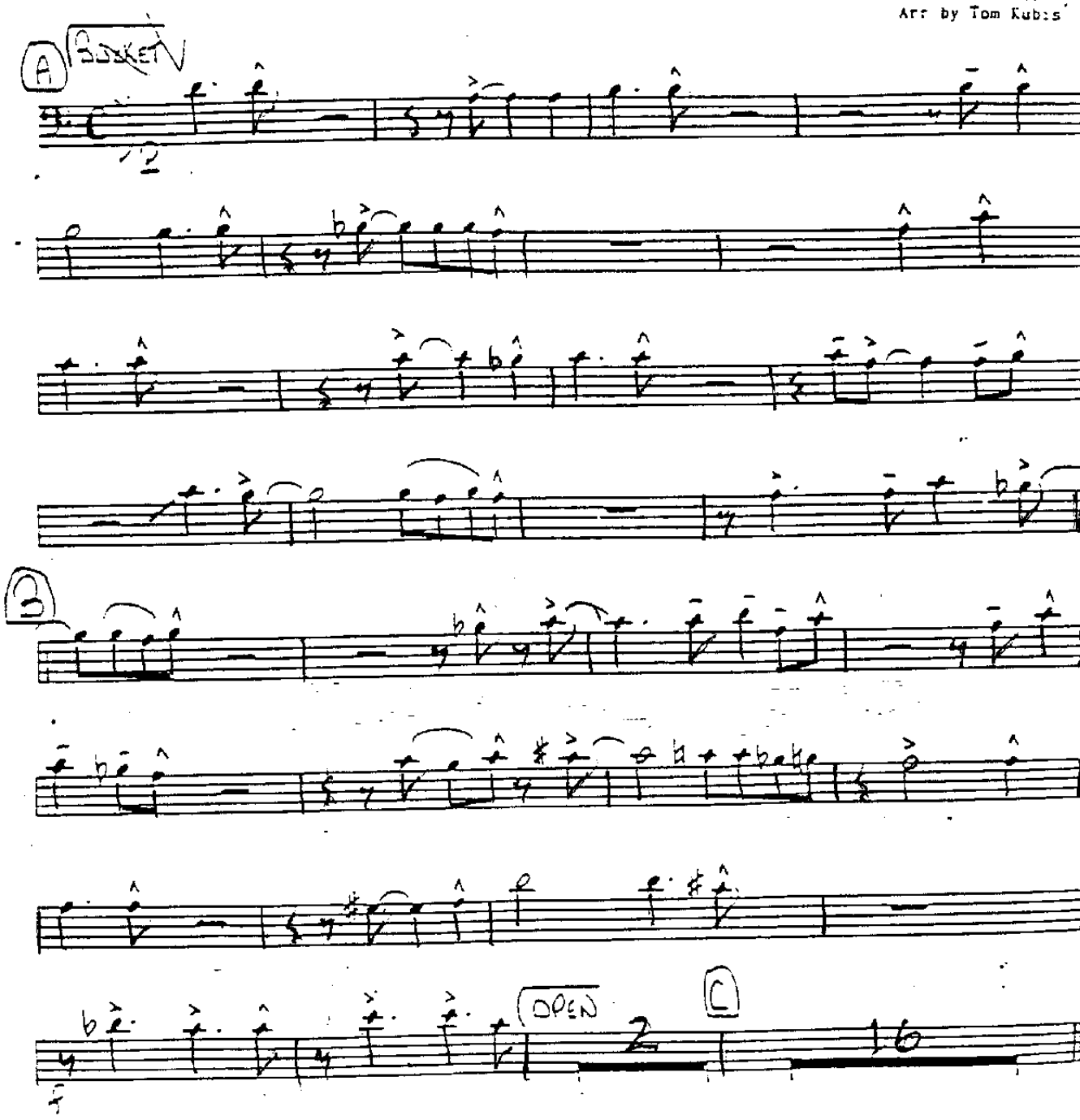

4th Tp

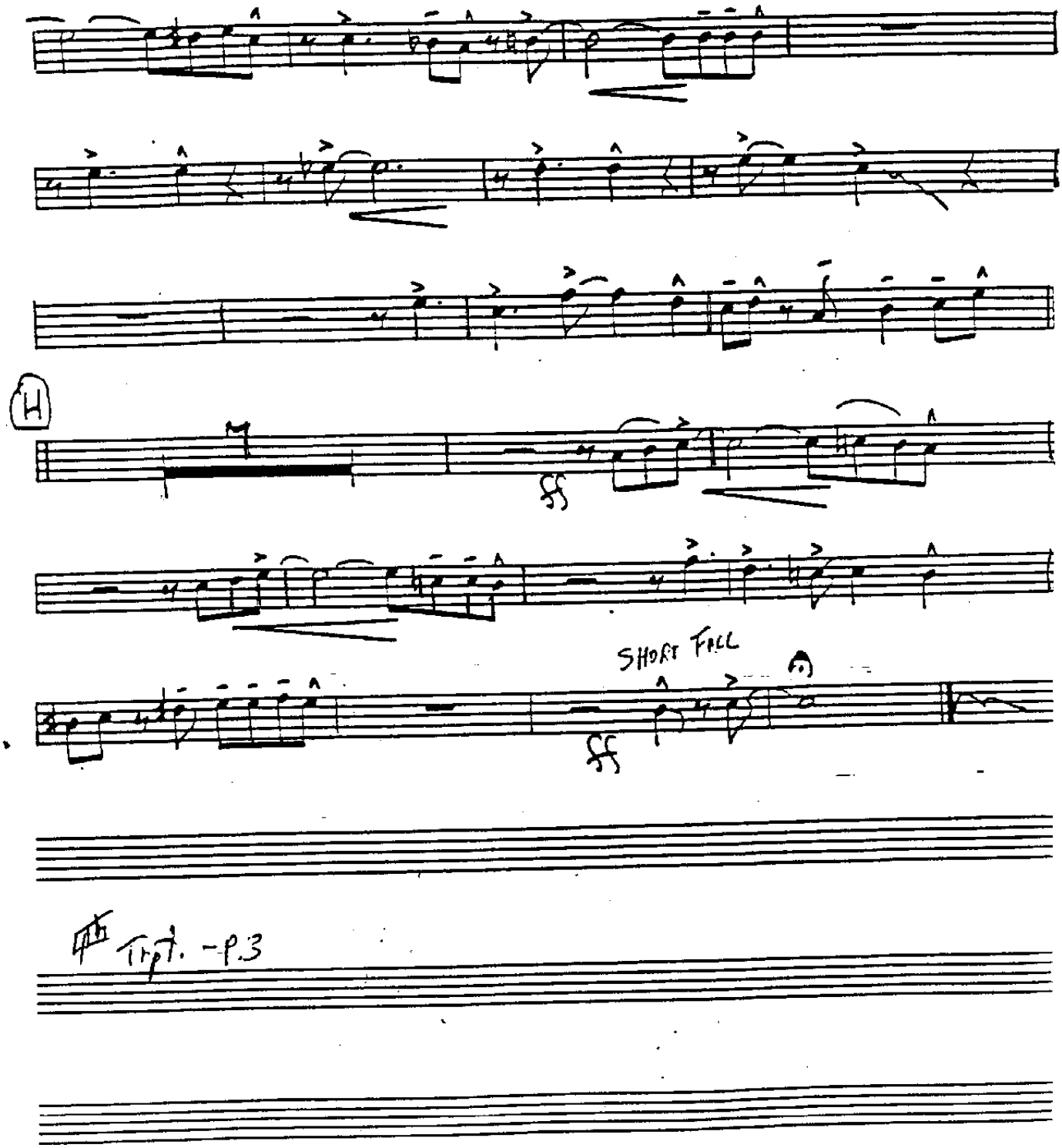

4th Trpt. - p.3

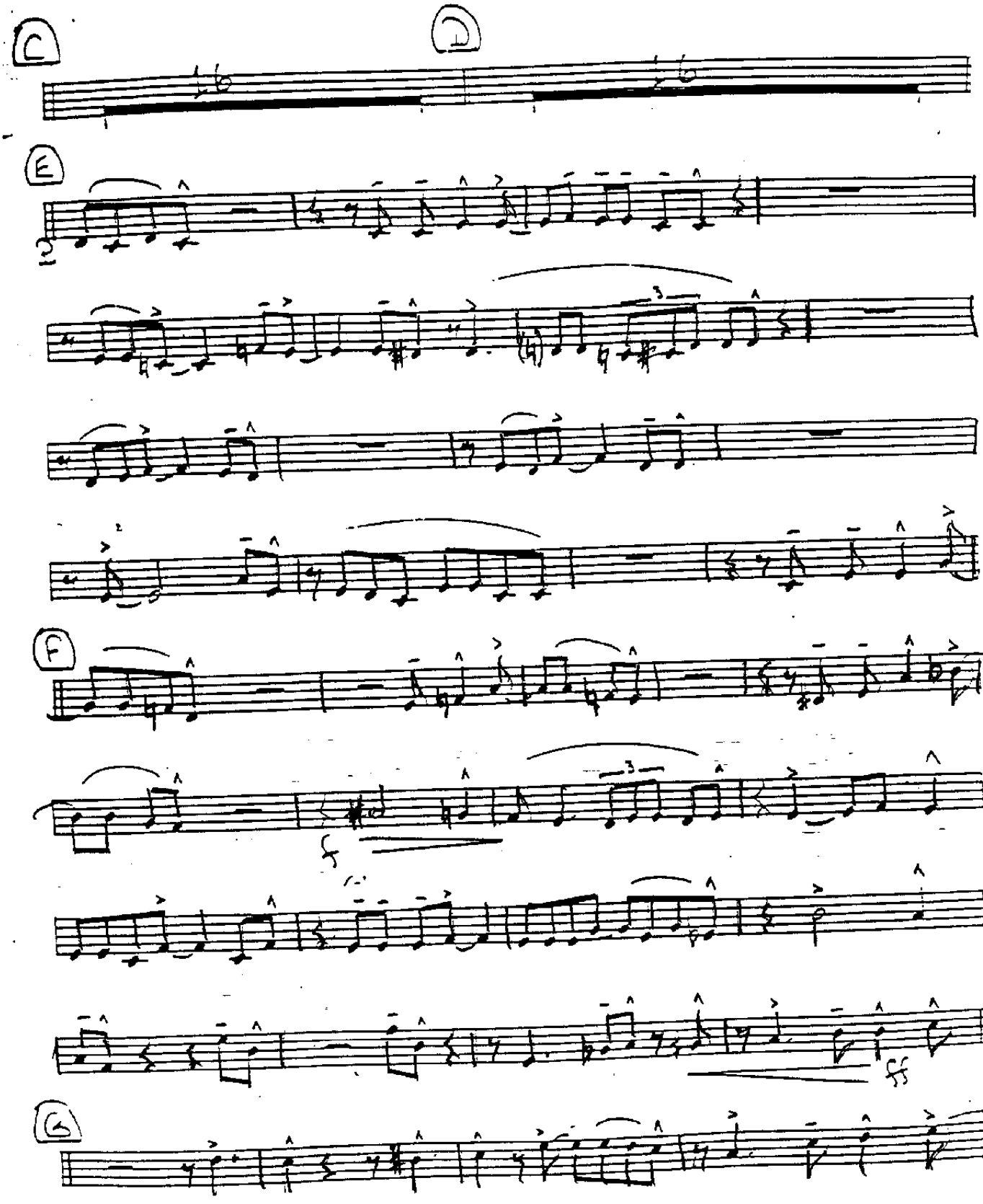
C
D
E
F
G
ff

4th TRPT.

WHEN YOU'RE SMILING

By Larry Shay
Joe Goodwin
Mark Fisher
Arr by Tom Kubis

Arr by TOM KUBIS

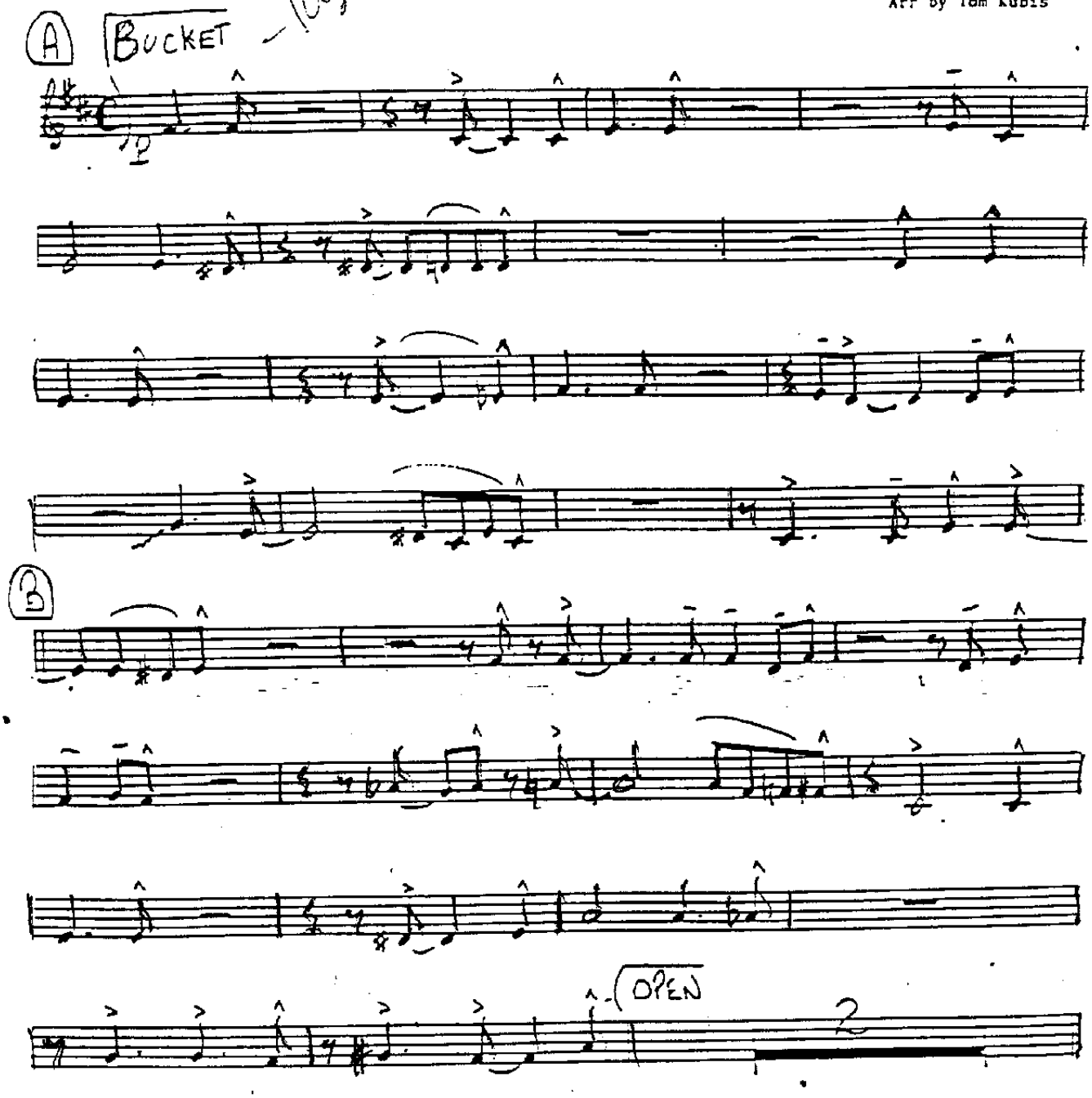

3rd Trpt.

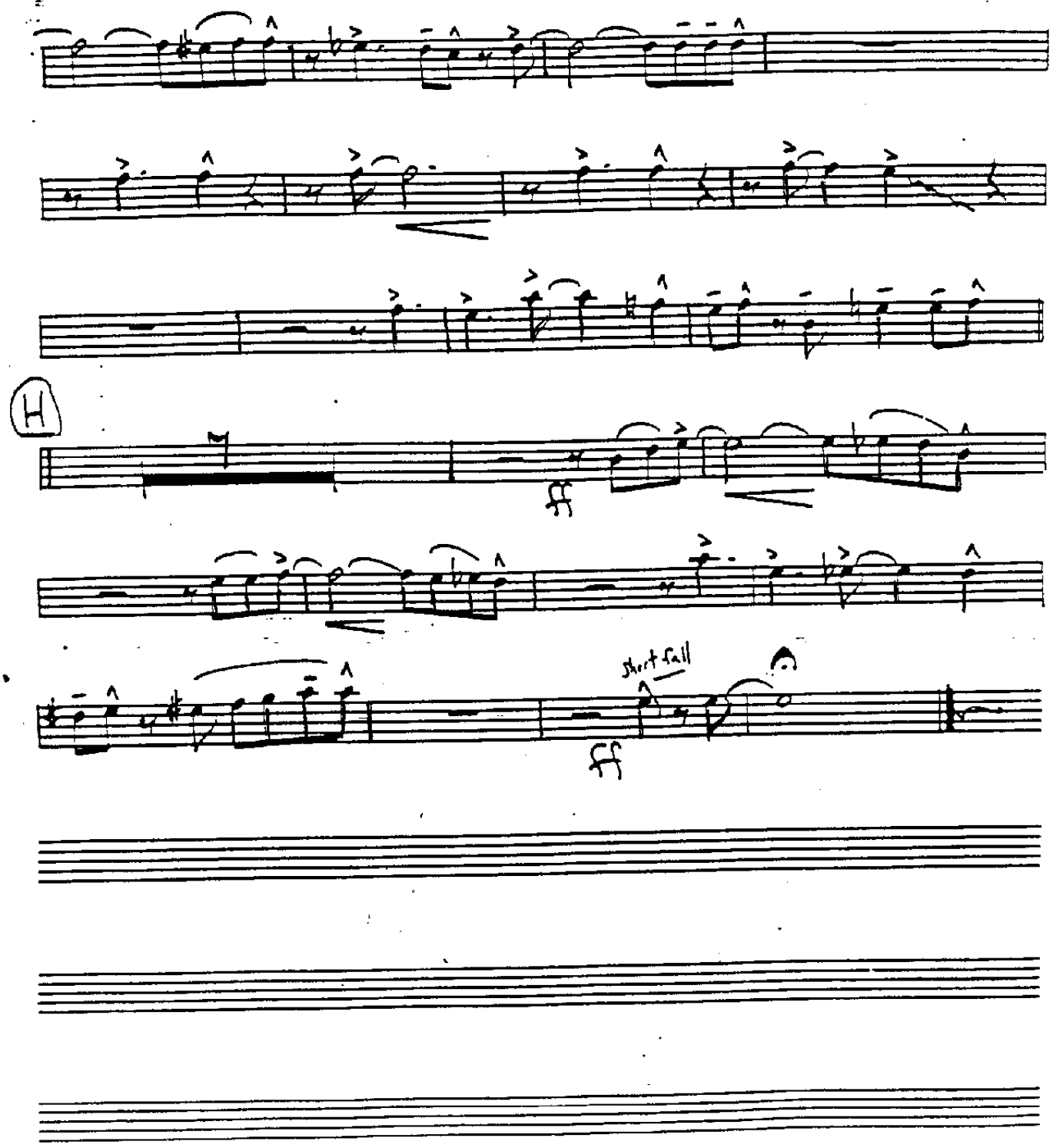

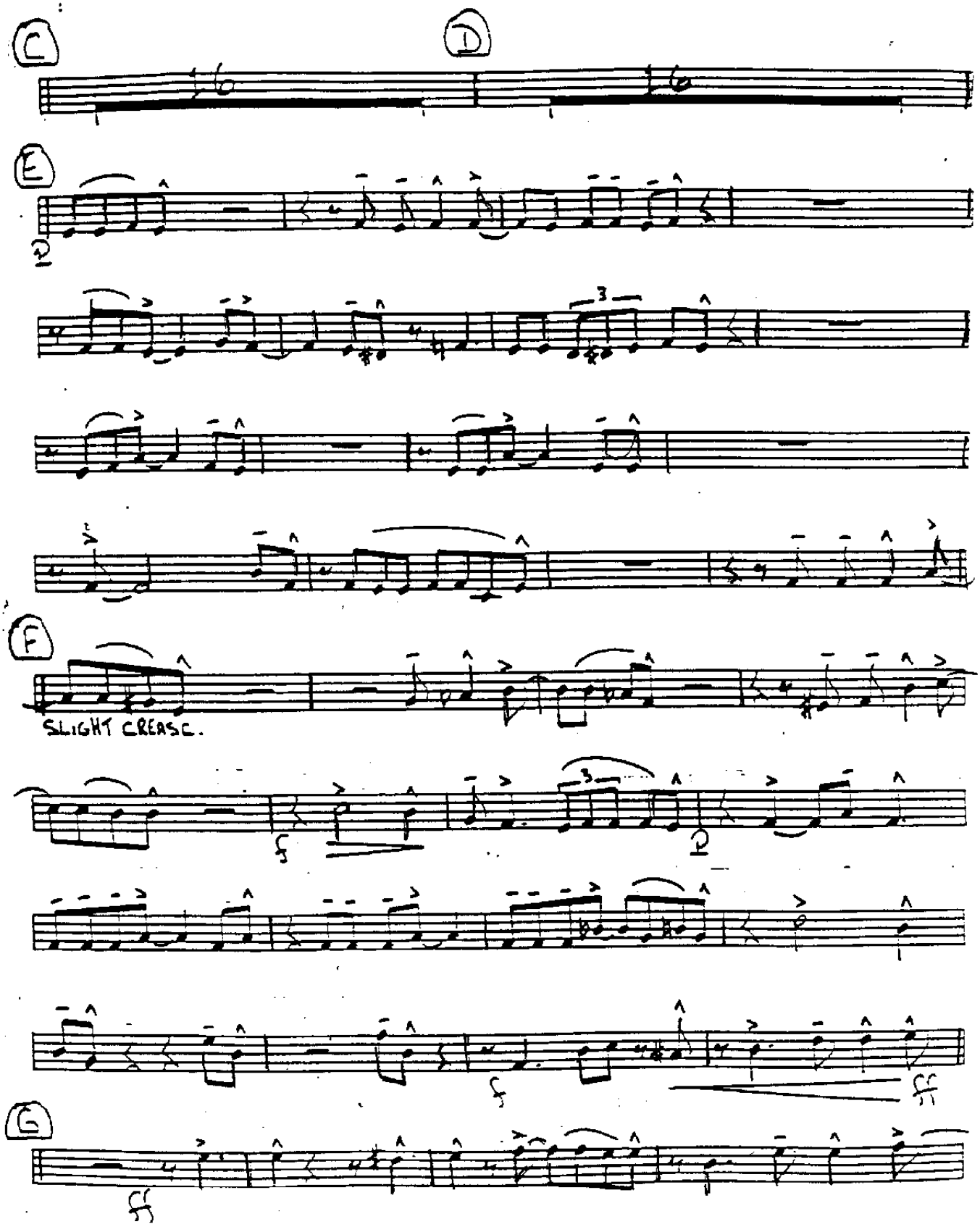
C
D
E
2
3
F
SLIGHT CRESC.
2
G

3rd Tpt.

WHEN YOU'RE SMILING

By Larry Shay
Joe Goodwin
Mark Fisher
Arr by Tom Kubis

Arr by TOM KUBIS

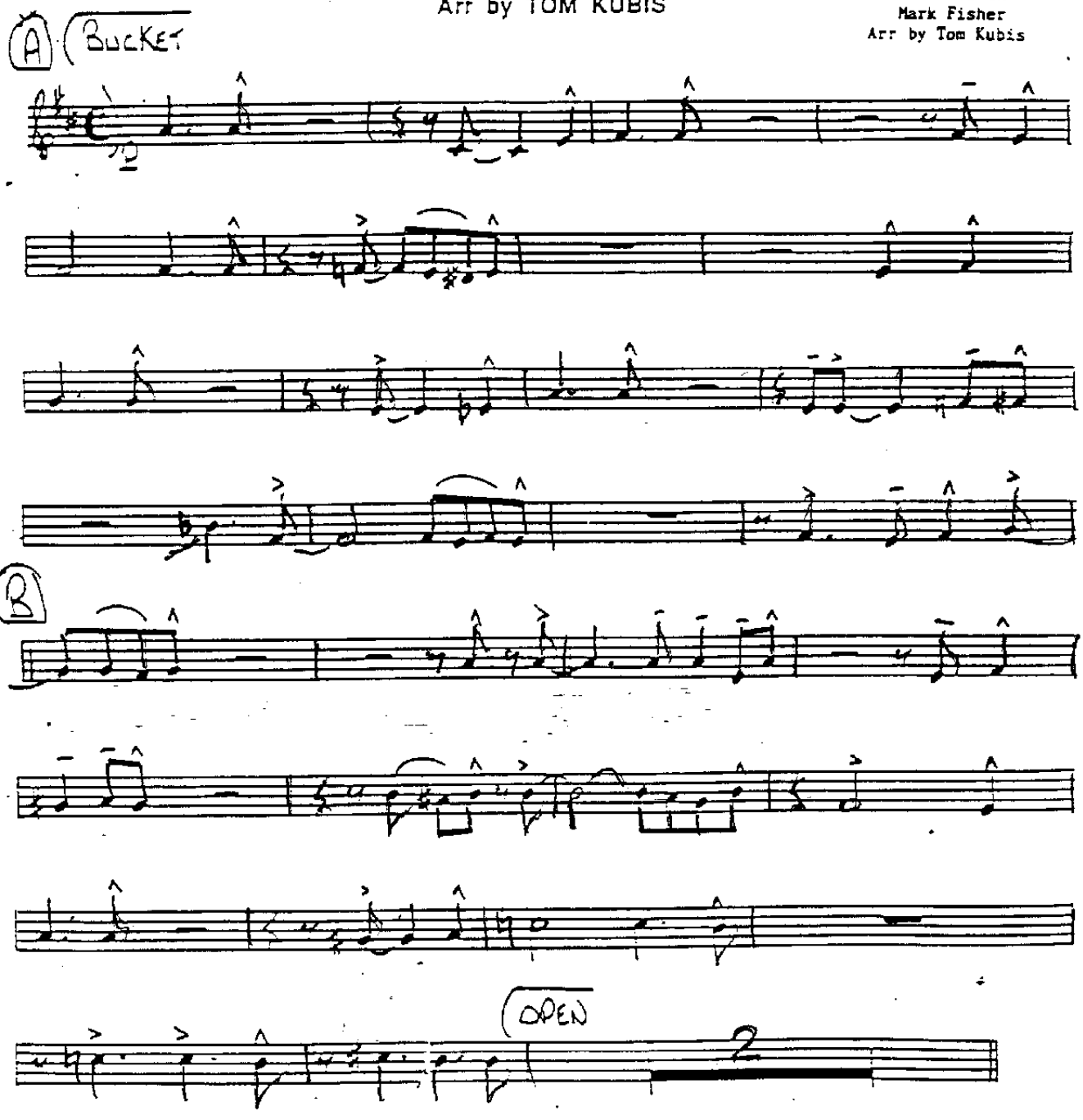

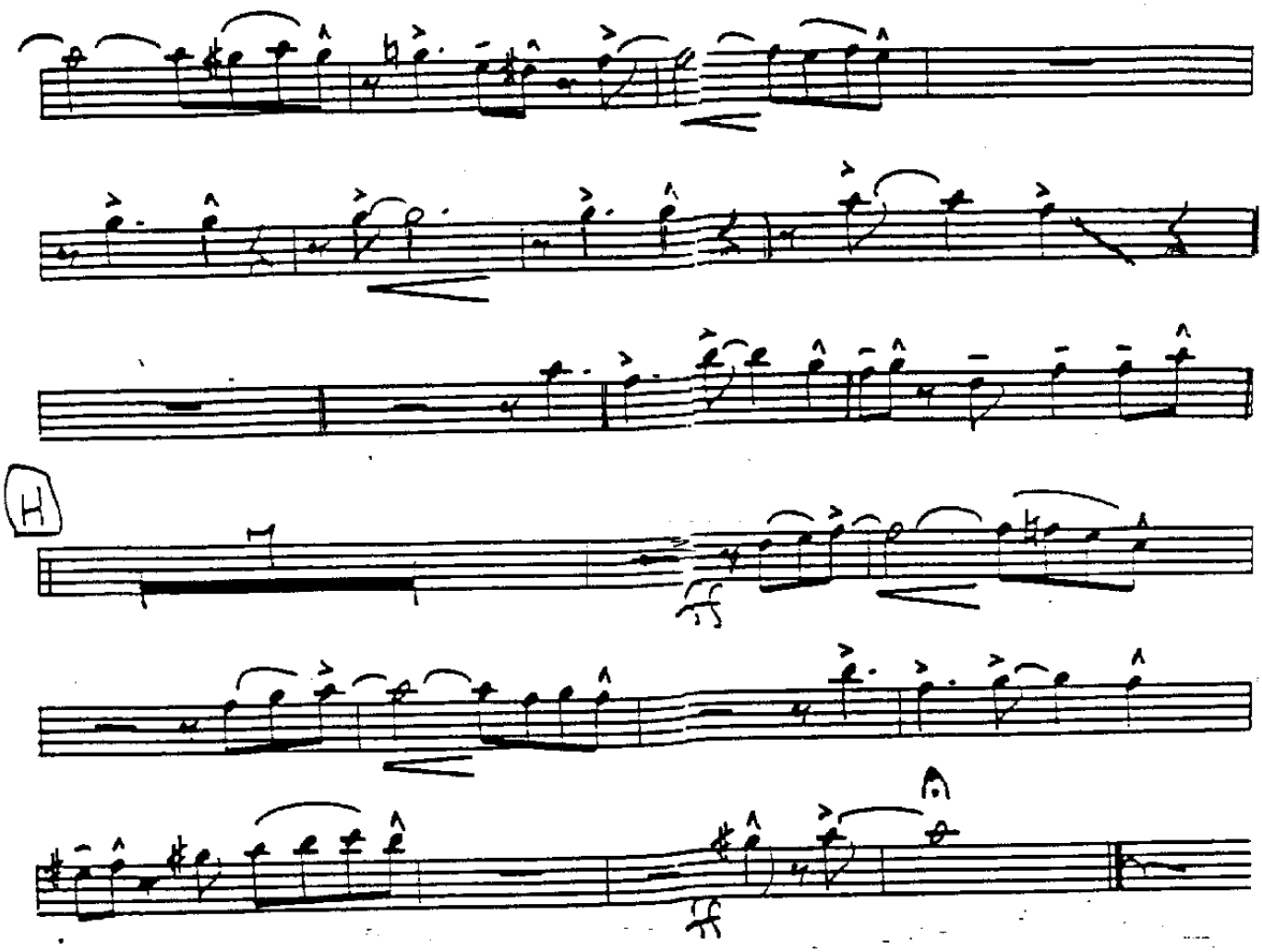

2ND Trpt. - p. 3

2nd TP

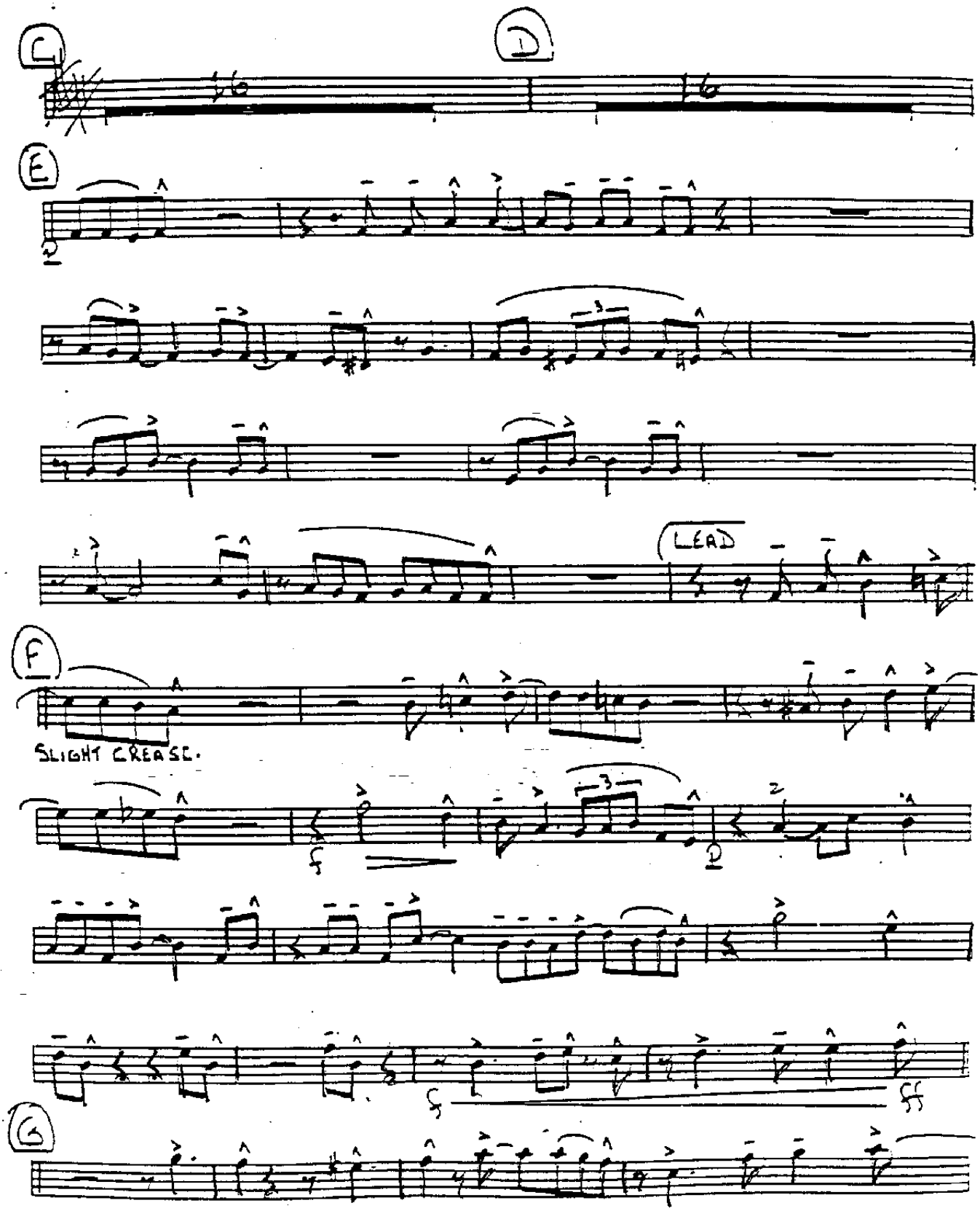

2nd Tpt.

WHEN YOU'RE SMILING

Arr by TOM KUBIS

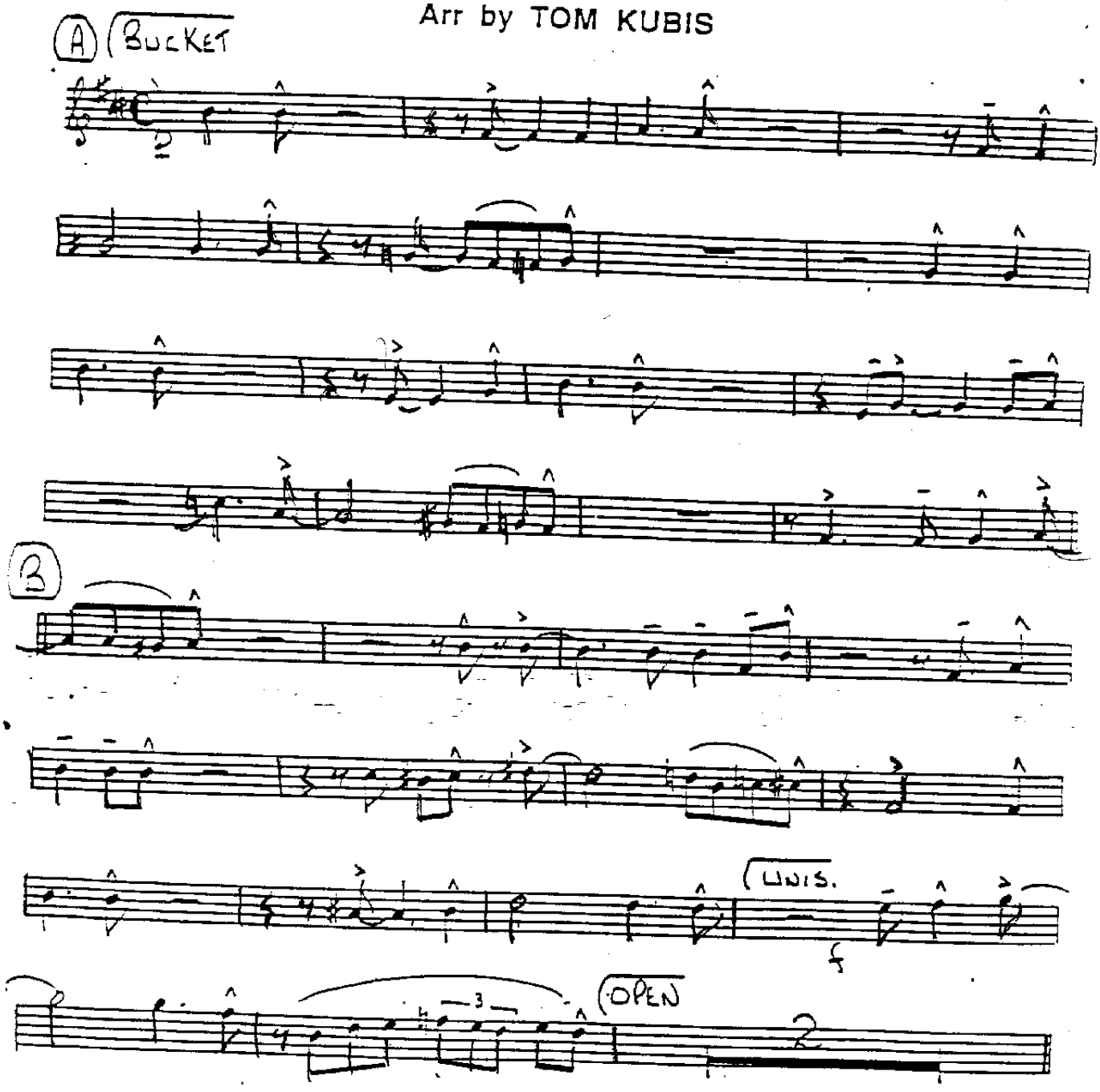

1st TRpt.

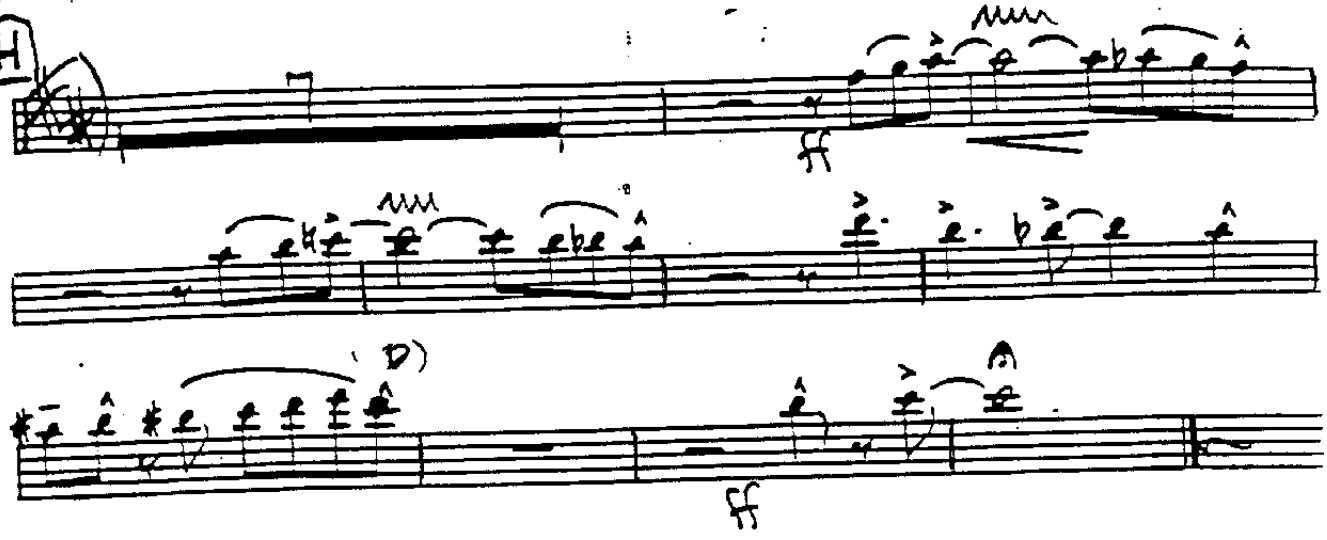

1st PT

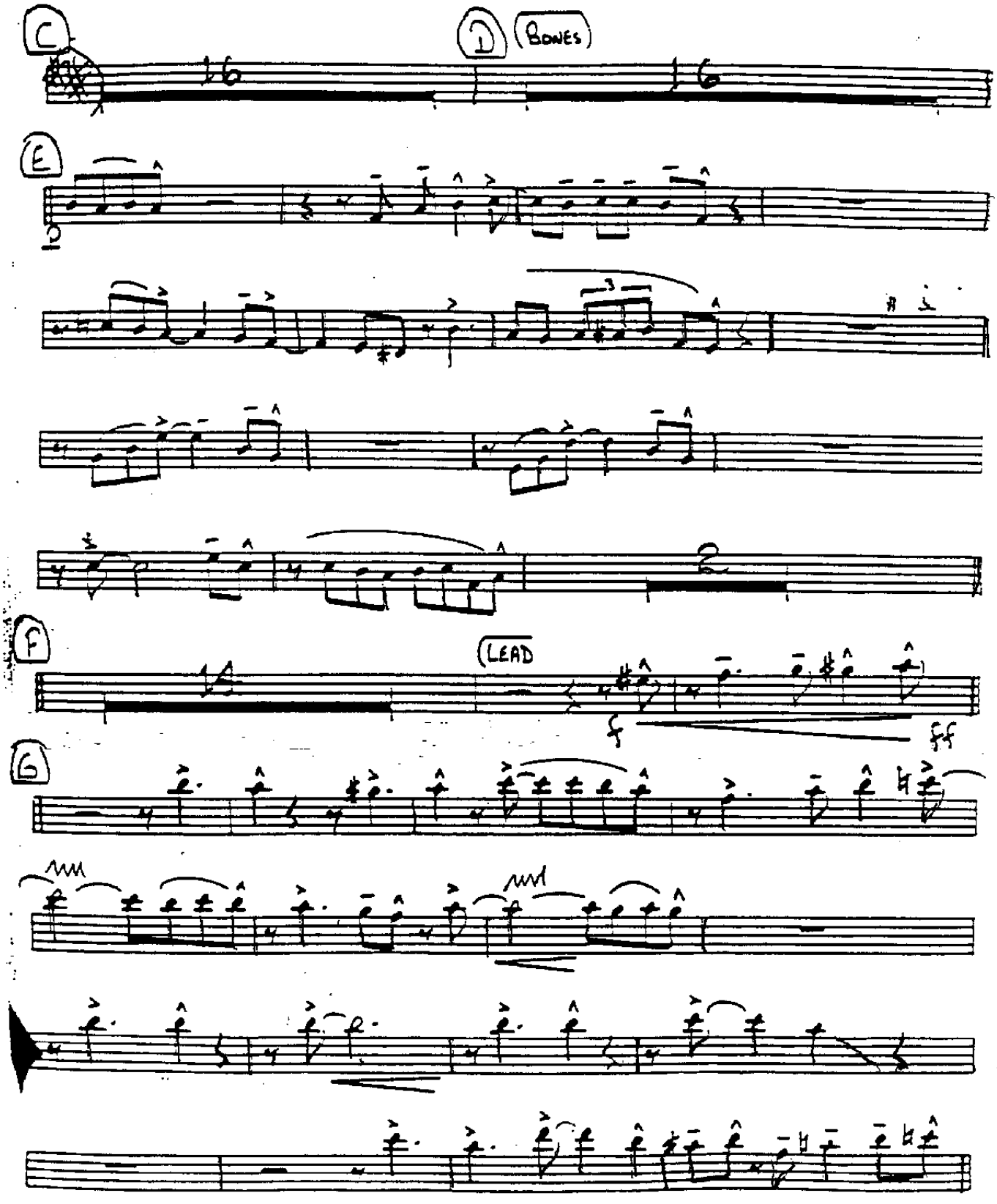

1st Tpt.

WHEN YOU'RE SMILING

Arr by TOM KUBIS

By Larry Shay
Joe Goodwin
Mark Fisher
Arr by Tom Kubis

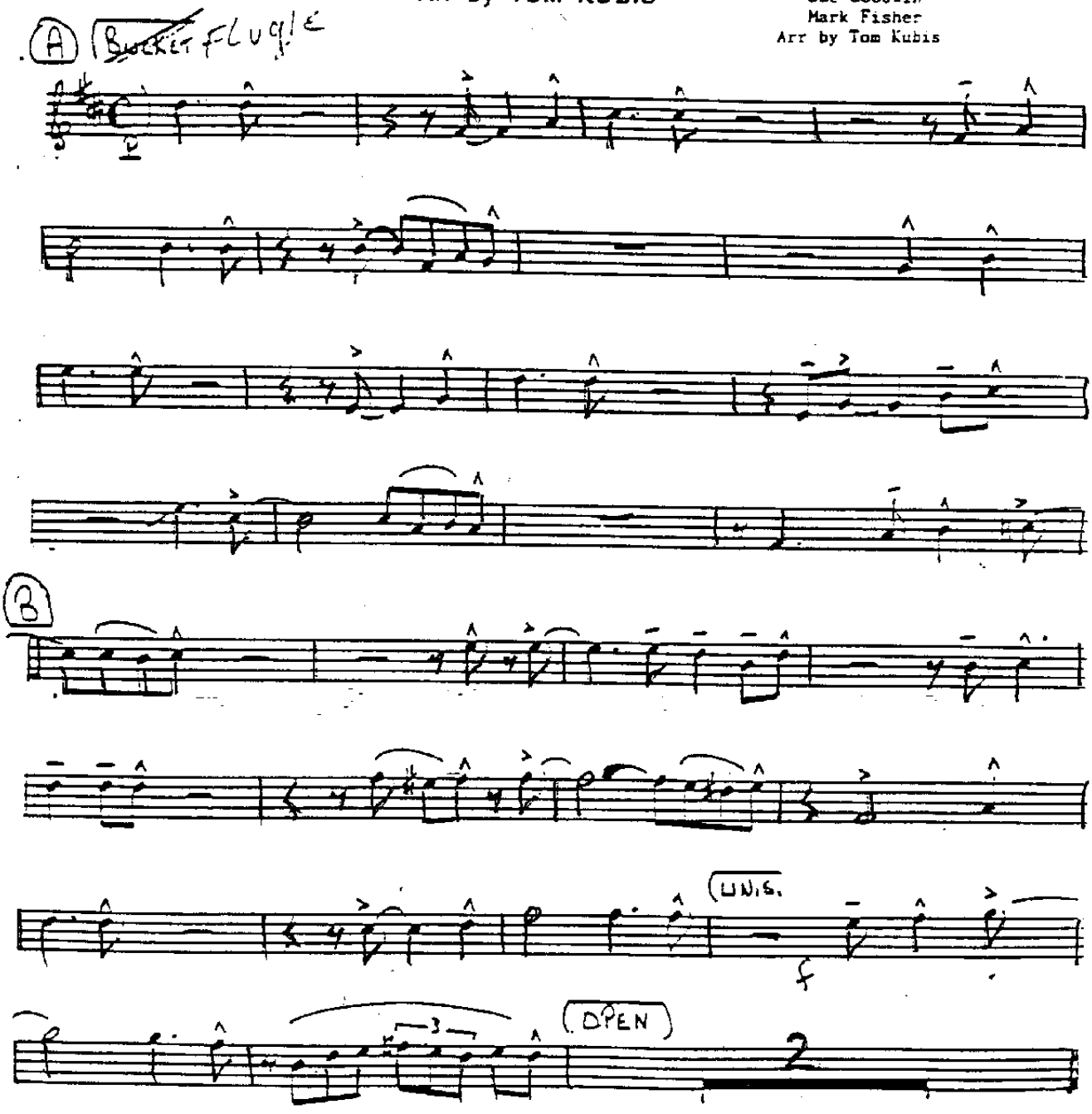

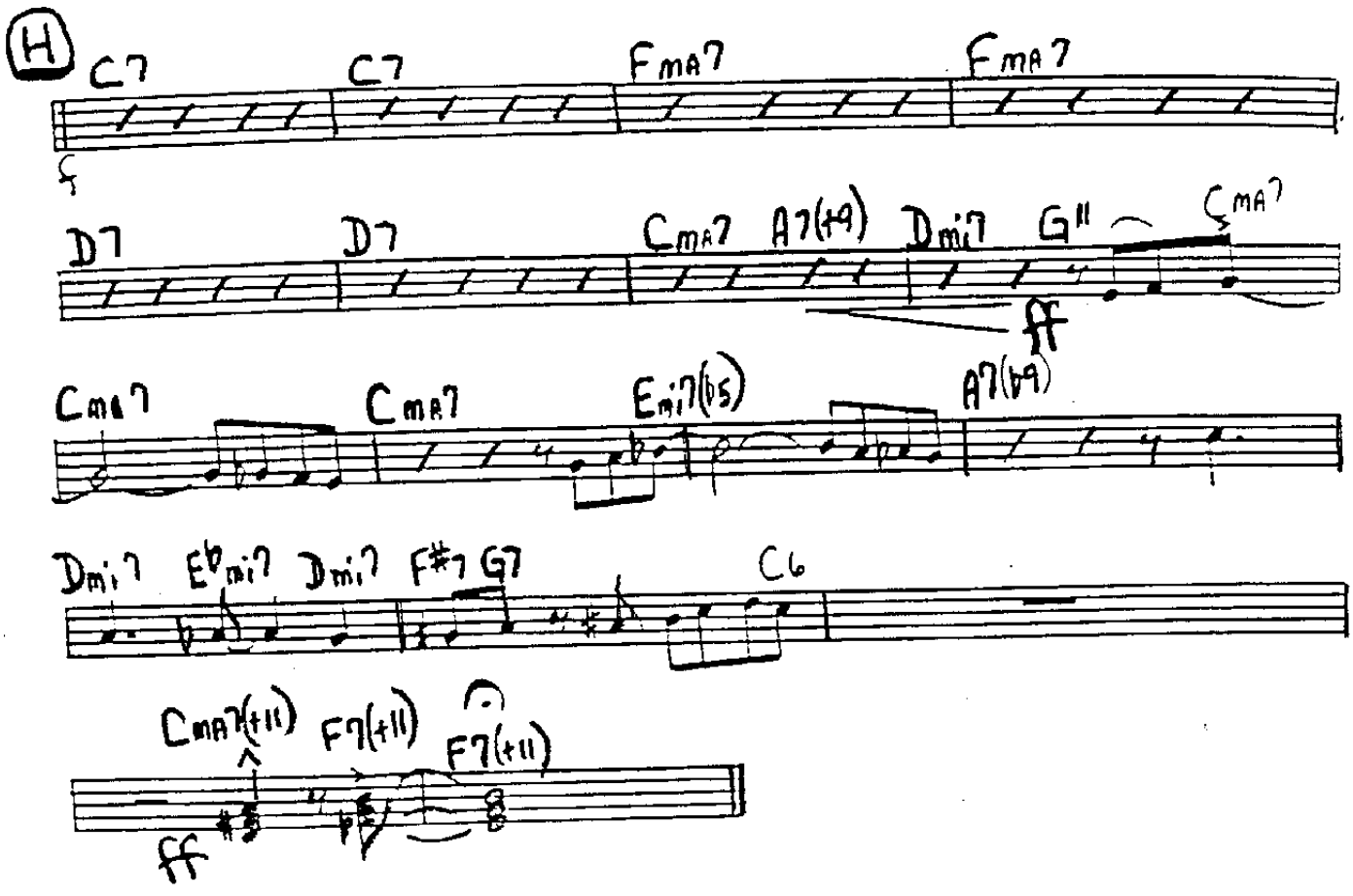

When you're smiling / Pno-

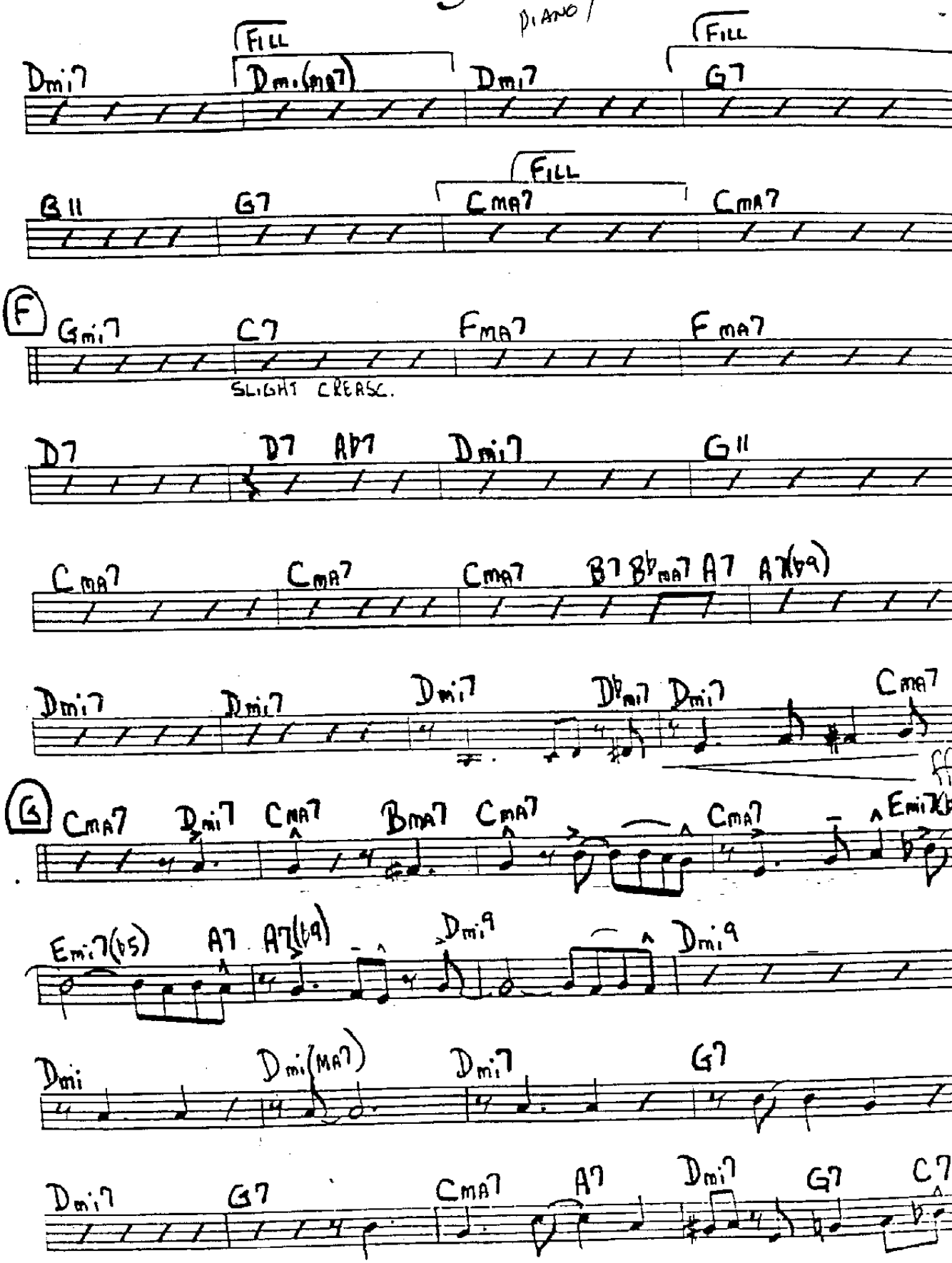

When you're smiling / Pno-

PIANO

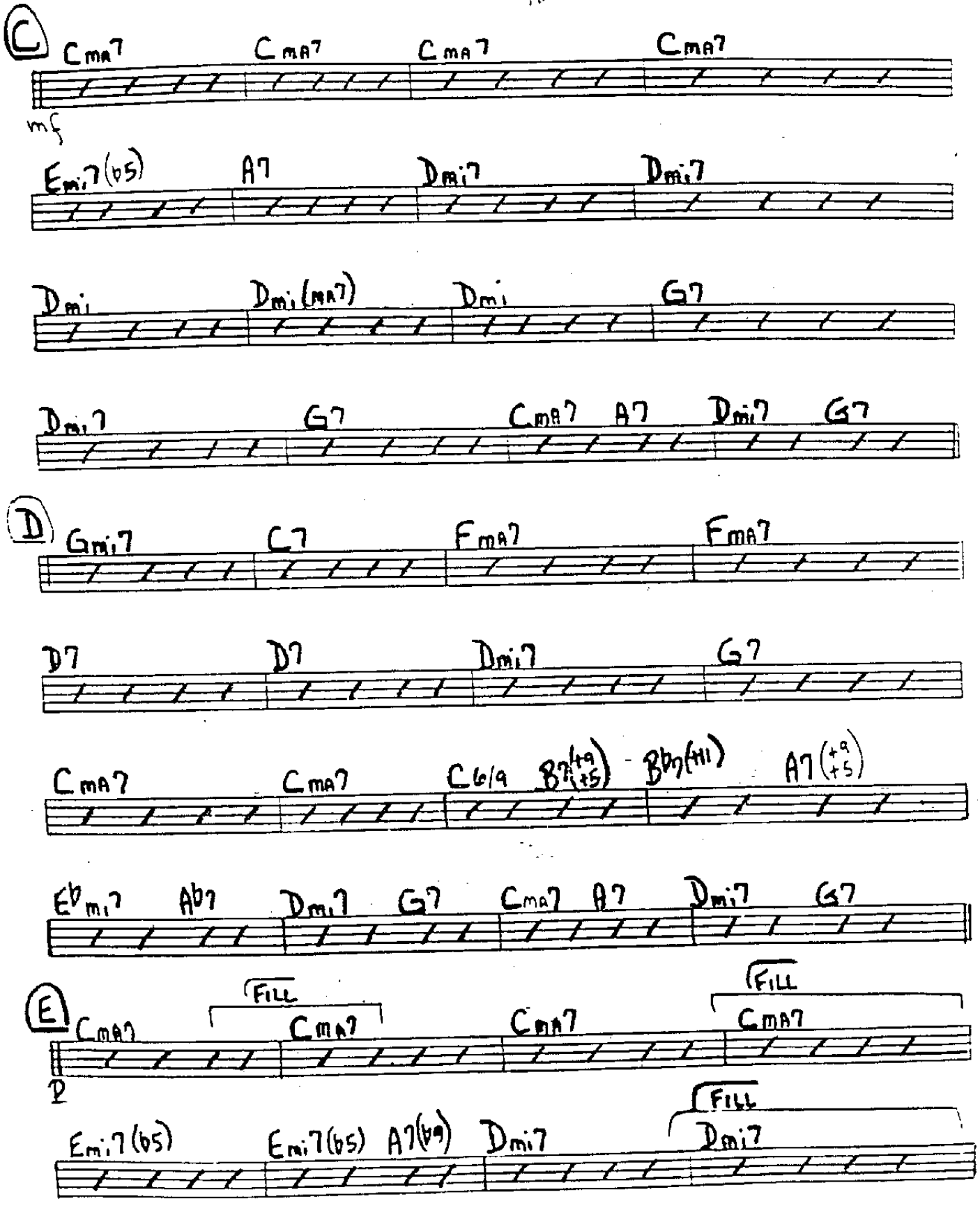
C
Cmaj7 Cmaj7 Cmaj7 Cmaj7
mf
Emi7(b5) A7 Dmi7 Dmi7
Dmi Dmi(maj7) Dmi G7
Dmi7 G7 Cmaj7 A7 Dmi7 G7
D
Gmi7 C7 Fmaj7 Fmaj7
D7 D7 Dmi7 G7
Cmaj7 Cmaj7 C6/9 B7(+9 +5) - Bb7(#11) A7(+9 +5)
Ebmi7 Ab7 Dmi7 G7 Cmaj7 A7 Dmi7 G7
E
FILL
Cmaj7 Cmaj7 Cmaj7 Cmaj7
FILL
Emi7(b5) Emi7(b5) A7(b9) Dmi7 Dmi7

Piano

WHEN YOU'RE SMILING

By Larry Shu
Joe Goodw
Mark Fisher
Arr by Tom K

Arr by TOM KUBIS

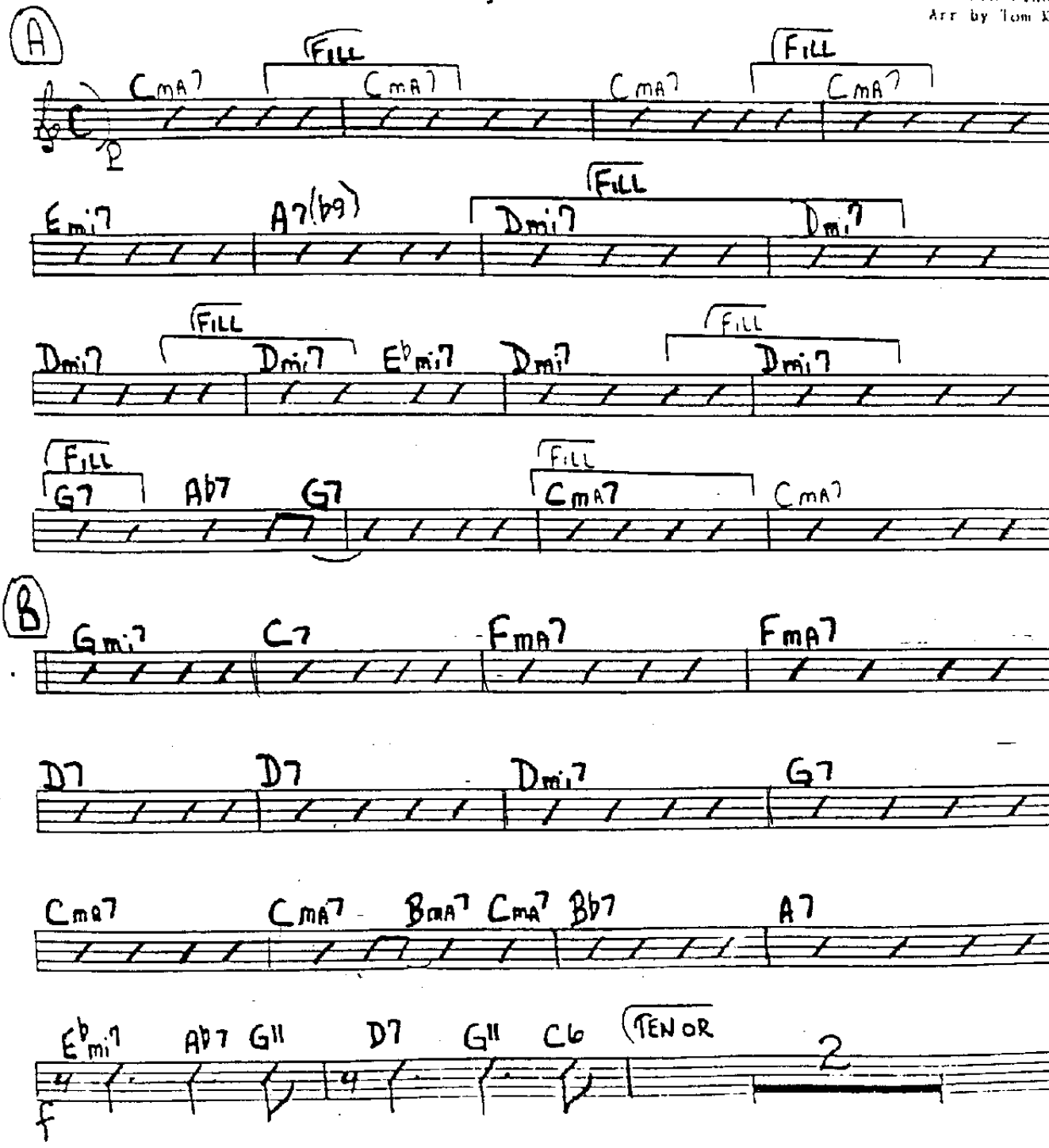

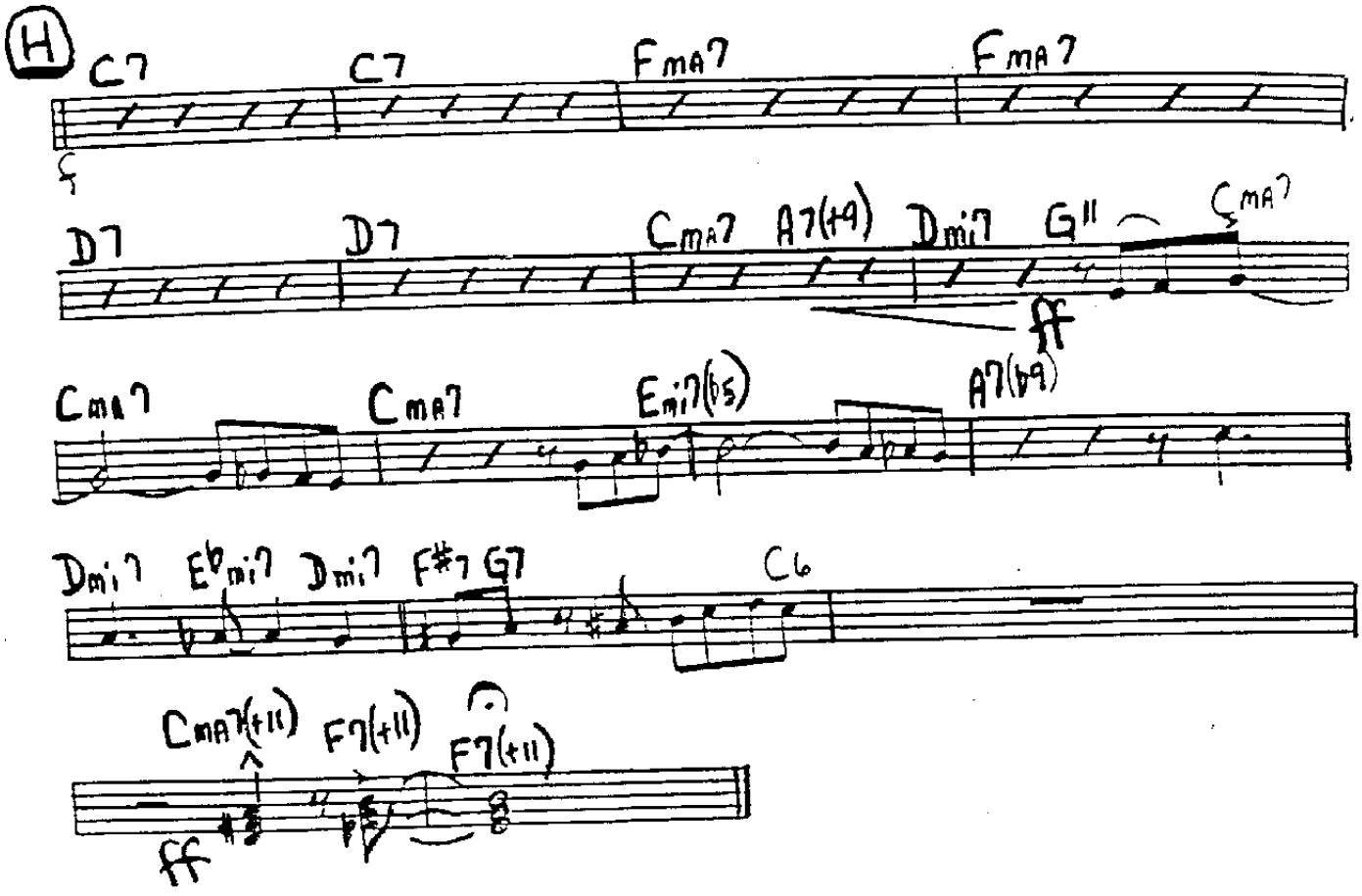

When you're smiling GTr.

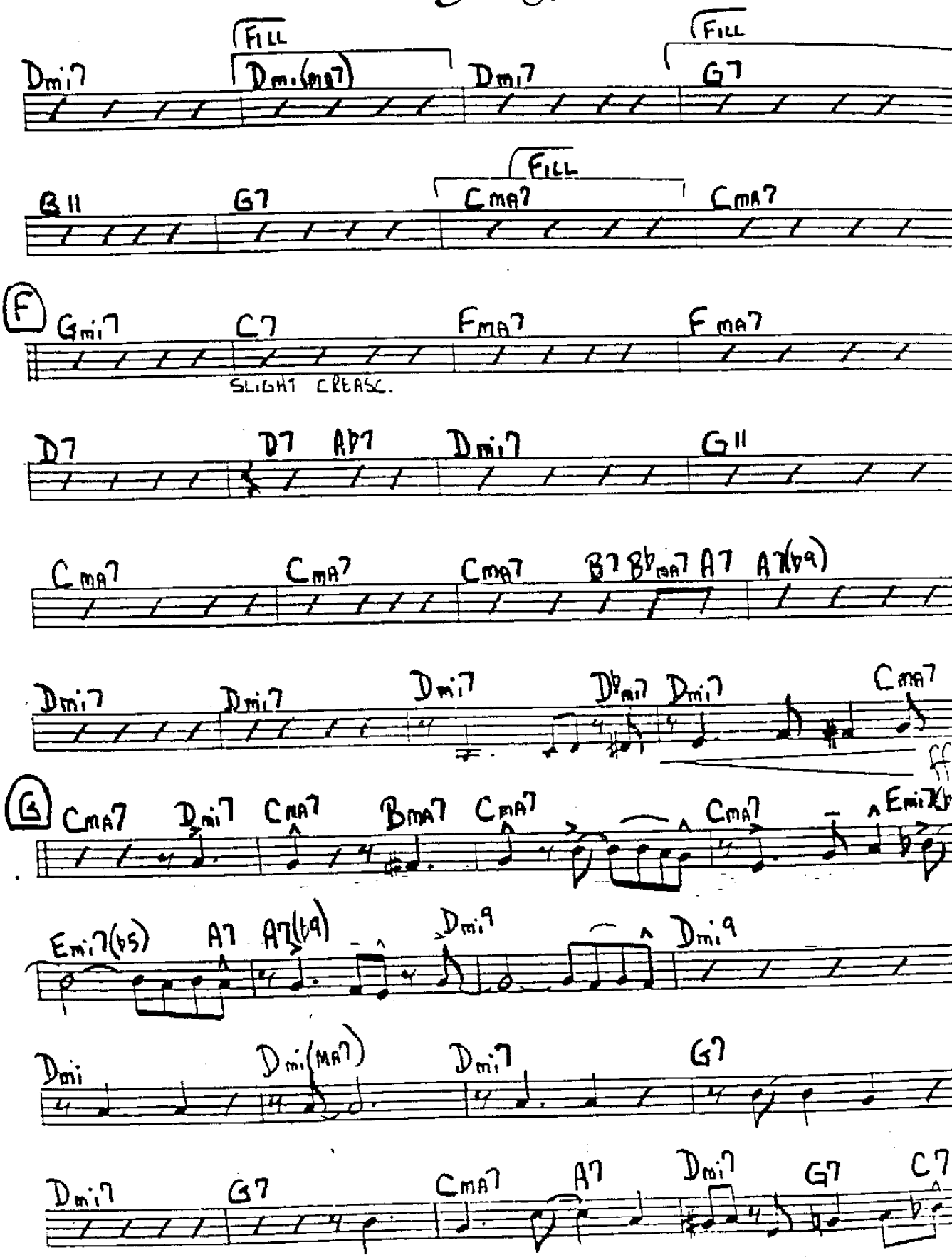

When you're smiling GTR

-2- GUITAR

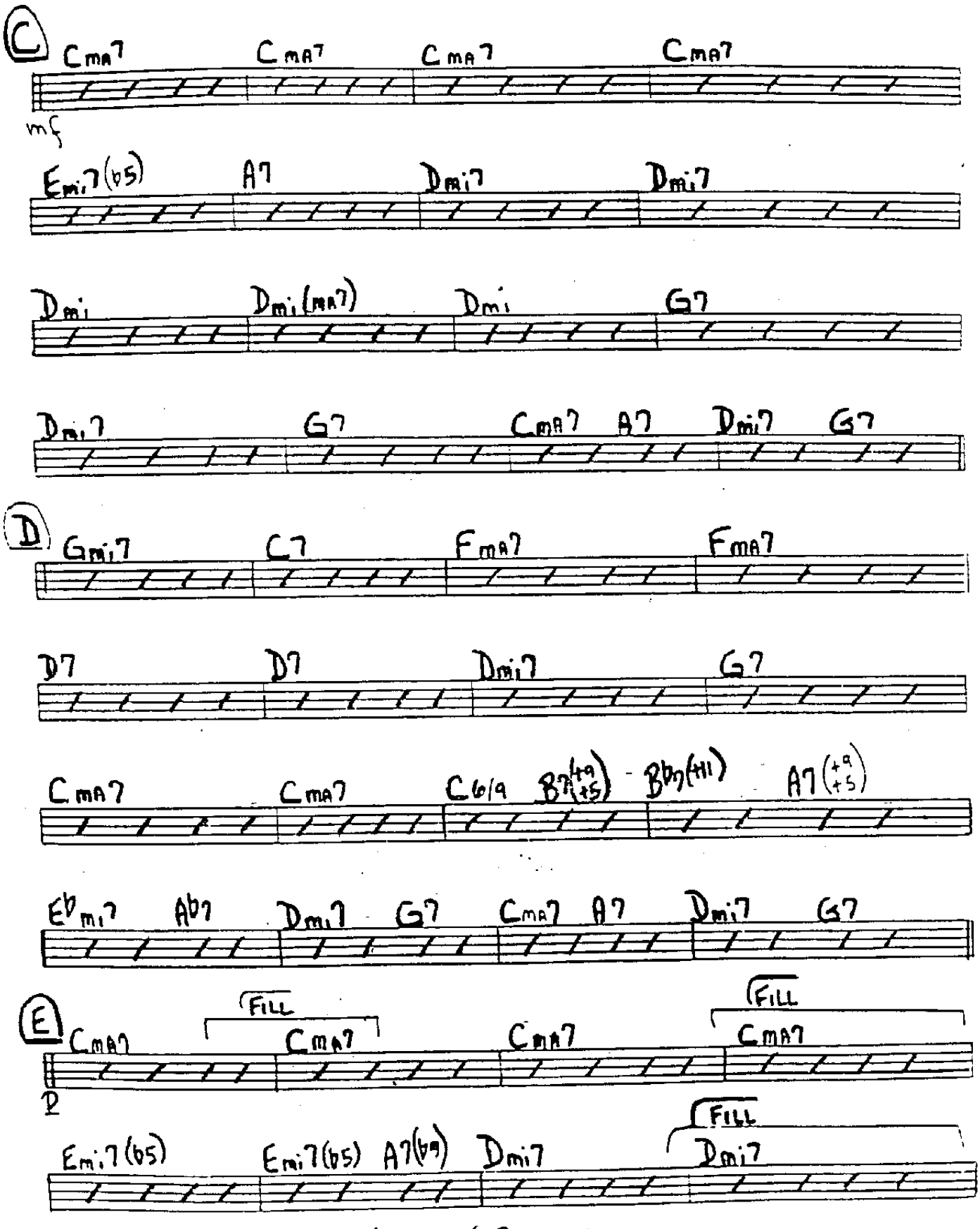
C
CMA7 CMA7 CMA7 CMA7
mf
Emi7(b5) A7 Dmi7 Dmi7
Dmi Dmi(MA7) Dmi G7
Dmi7 G7 CMA7 A7 Dmi7 G7
D
Gmi7 C7 FMA7 FMA7
D7 D7 Dmi7 G7
CMA7 CMA7 C6/9 B7(+9 +5) Bb7(#11) A7(+9 +5)
Ebmi7 Ab7 Dmi7 G7 CMA7 A7 Dmi7 G7
E
FILL
CMA7 CMA7 CMA7 CMA7
FILL
Emi7(b5) Emi7(b5) A7(b9) Dmi7 Dmi7

Guitar

WHEN YOU'RE SMILING

By Larry Shu
Joe Goodw
Mark Fish
Arr by Tom K

Arr by TOM KUBIS

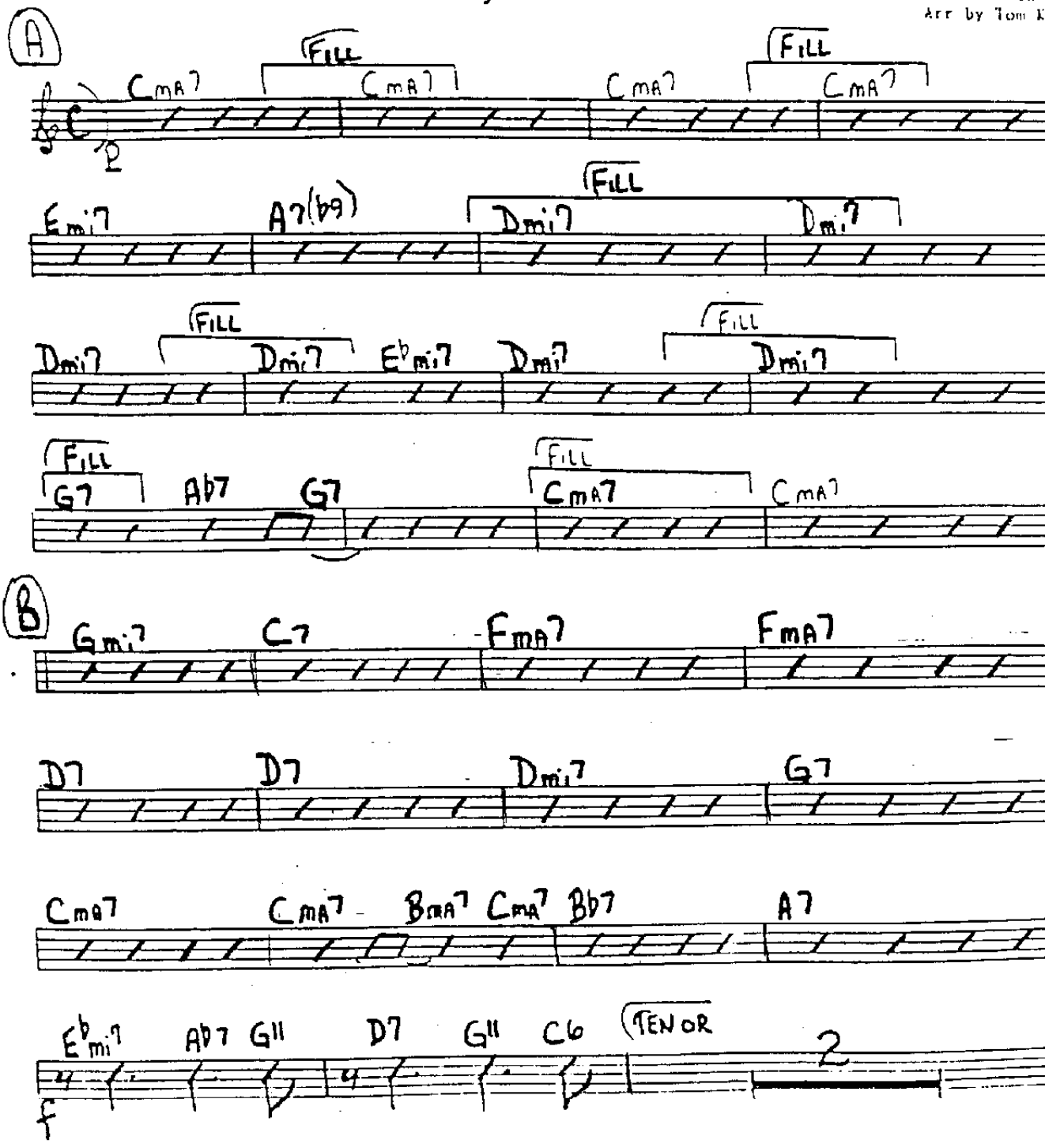

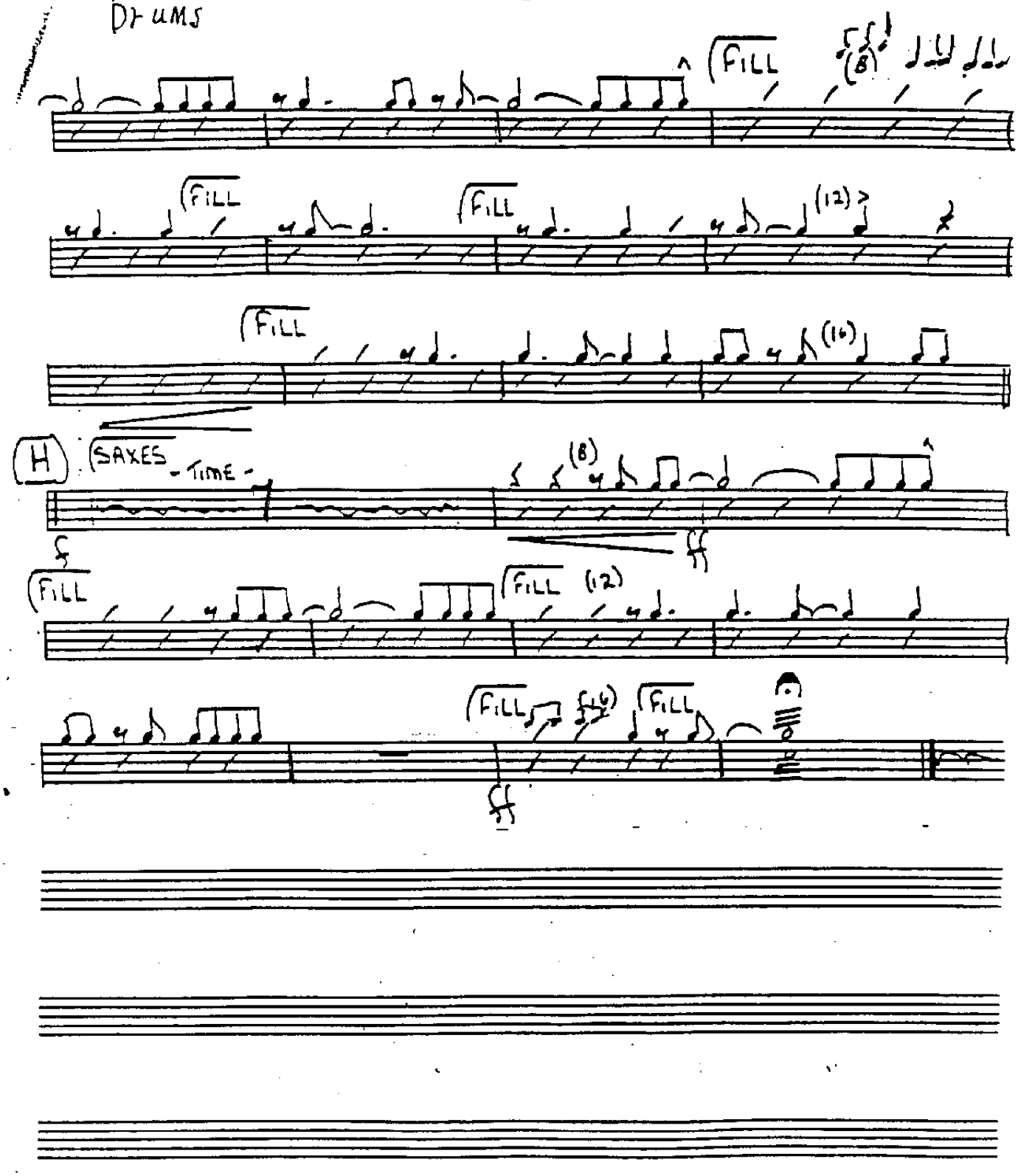
DRUMS
FILL
(8)
FILL
FILL
(12)
FILL
(16)
H
SAXES - TIME -
(8)
FILL
FILL
(12)
FILL
(16)
FILL

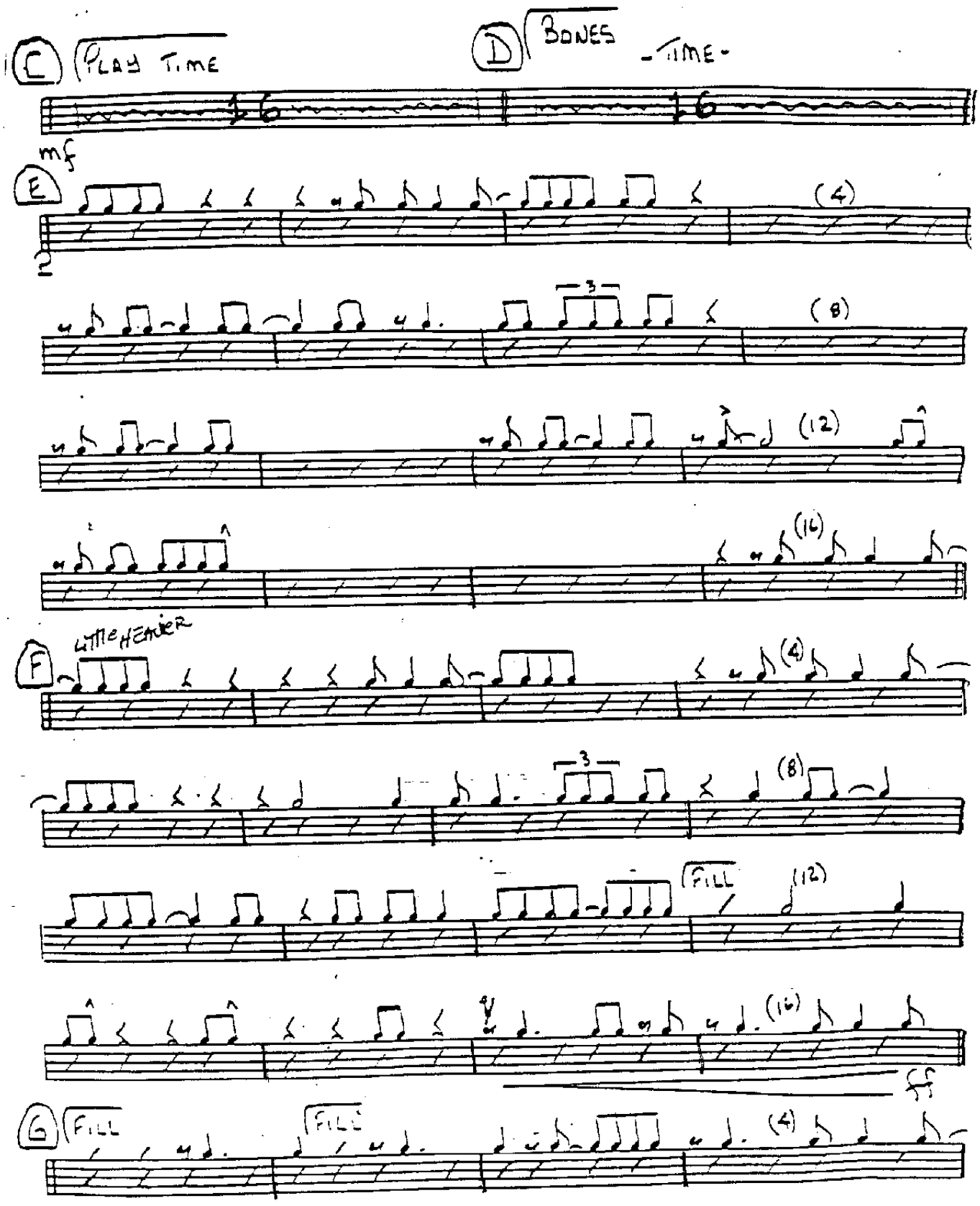
C
PLAY TIME
D
BONES
-TIME-
mf
E
(4)
(8)
(12)
(16)
F
A LITTLE HEAVIER
(4)
(8)
FILL
(12)
(16)
ff
G
FILL
FILL
(4)

Drums

WHEN YOU'RE SMILING

Arr by TOM KUBIS

By Larry Shay
Joe Goodwin
Mark Fisher
Arr by Tom Kubis

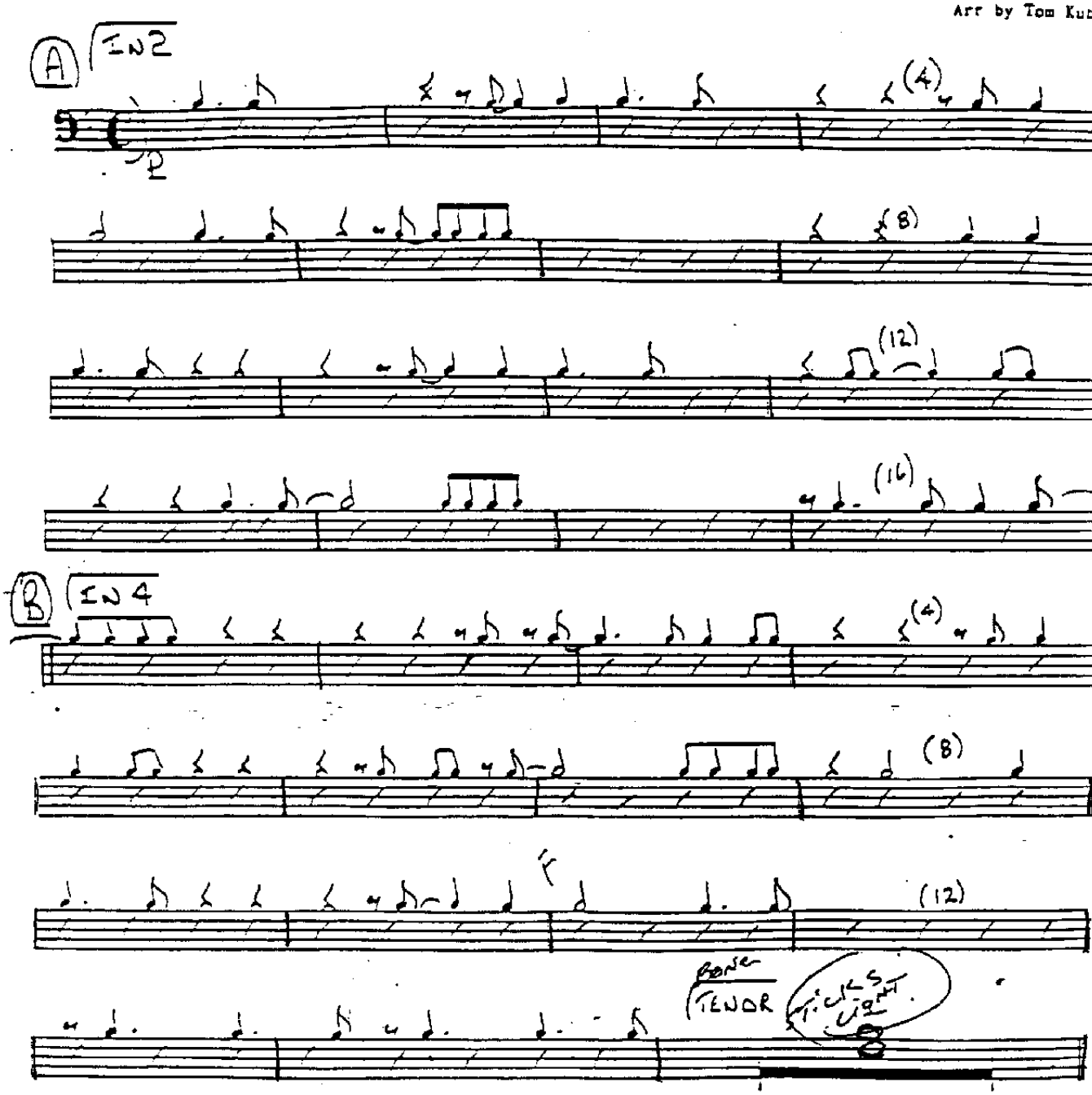

BASS

4

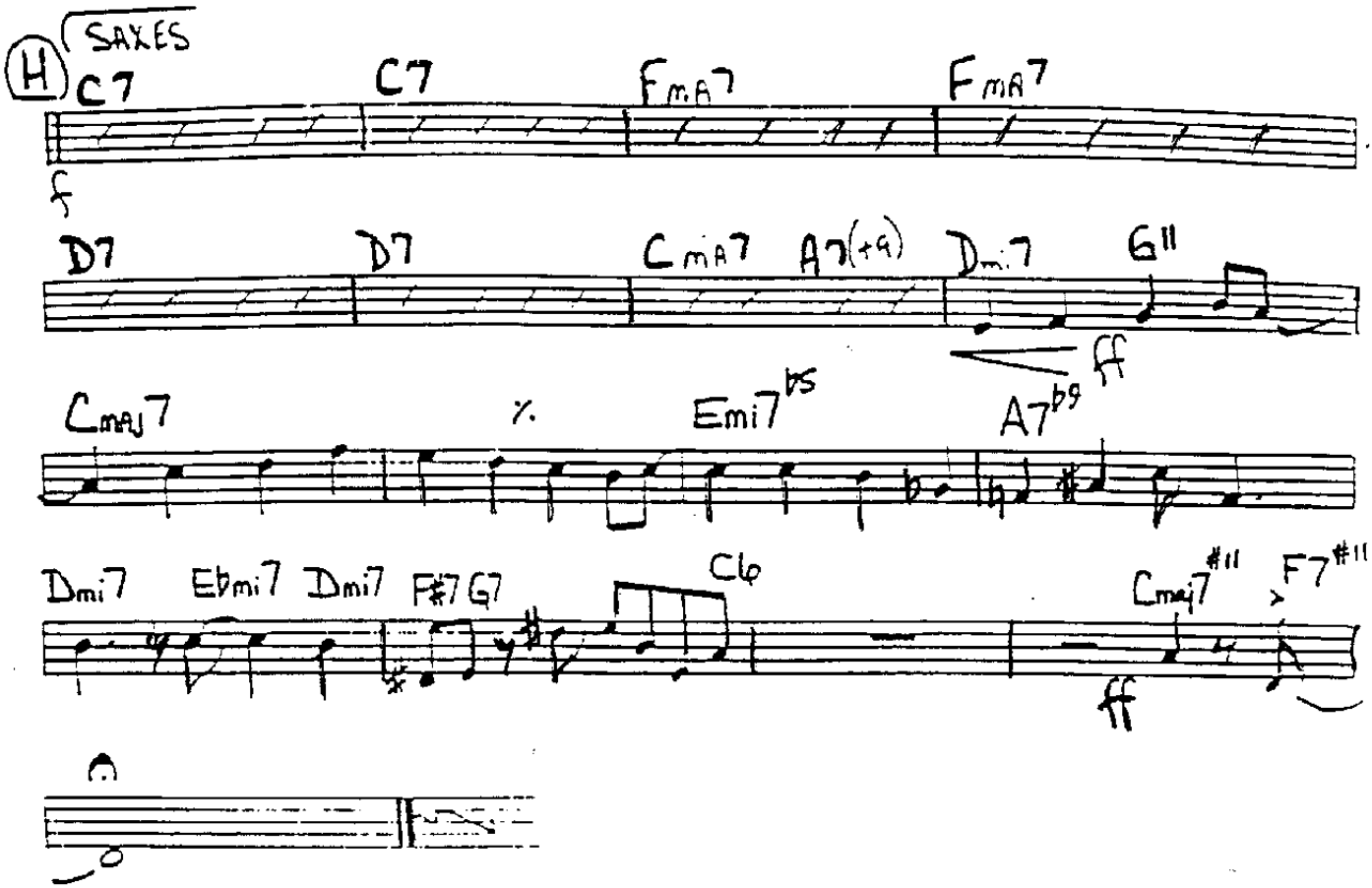

WHEN YOU'RE SMILING / BASS

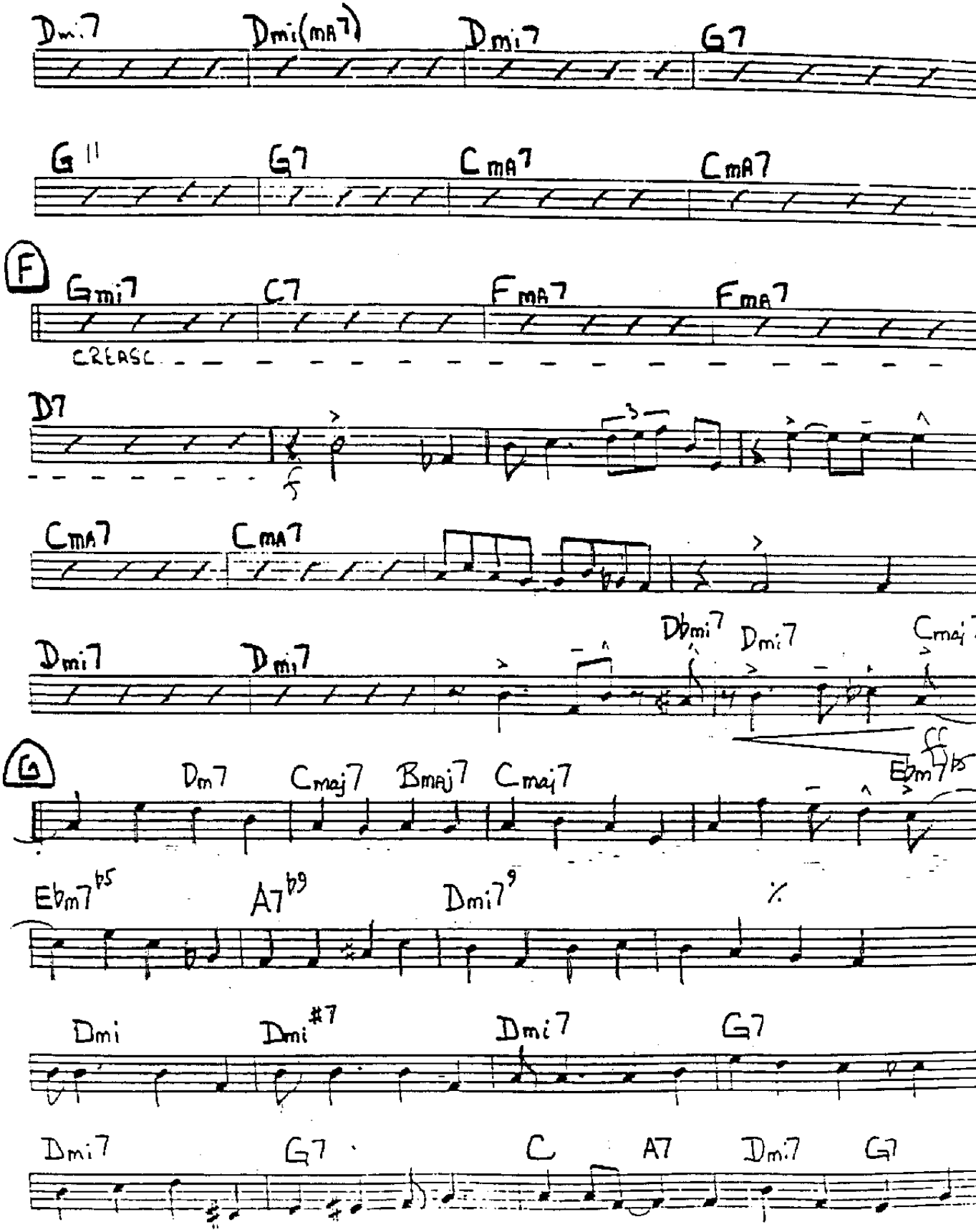

WHEN YOU'RE SMILING / BASS

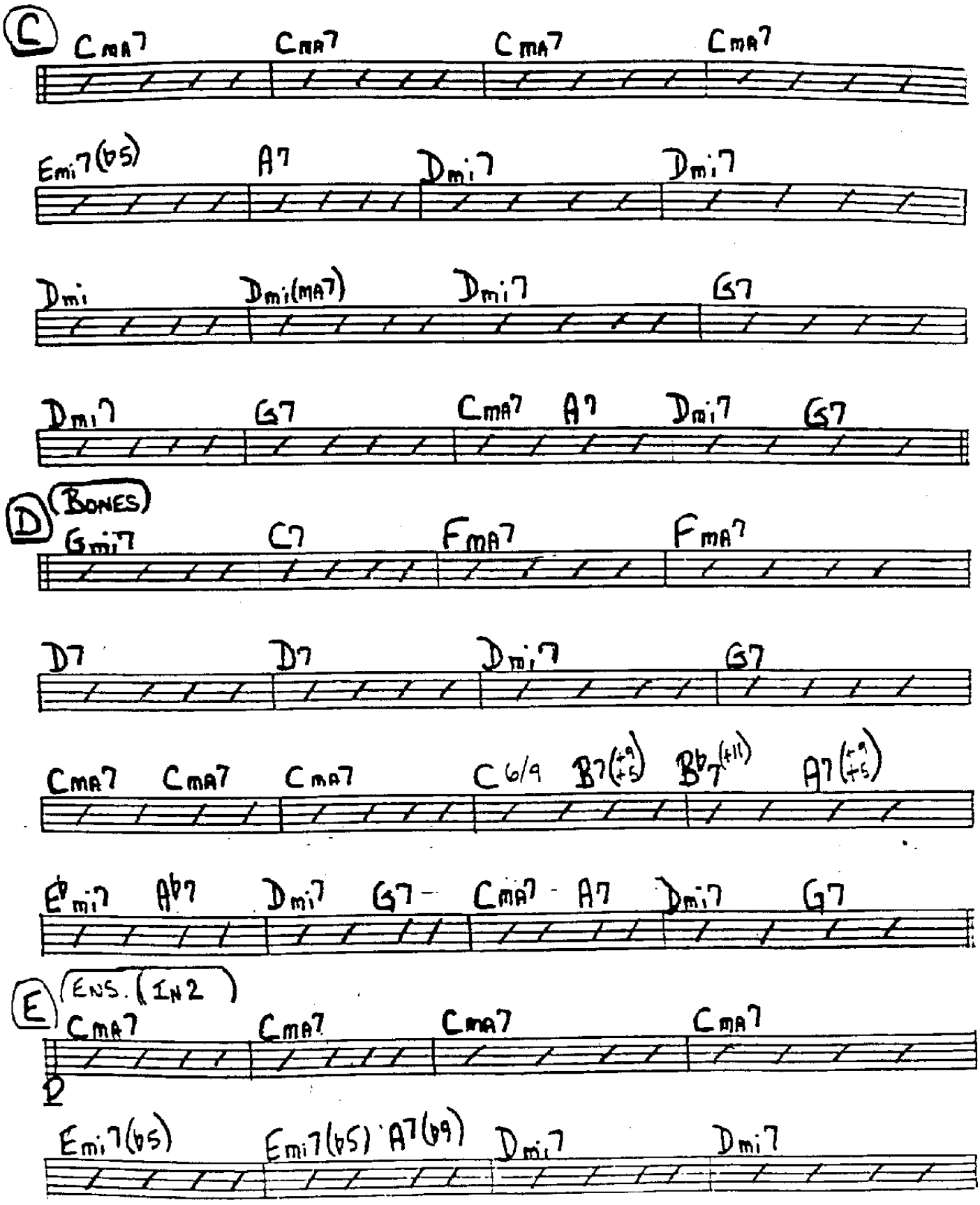

When you're smiling / bass

Bass

WHEN YOU'RE SMILING

Arr by TOM KUBIS

By Larry Shay
Joe Goodwin
Mark Fisher
Arr by Tom Kubis

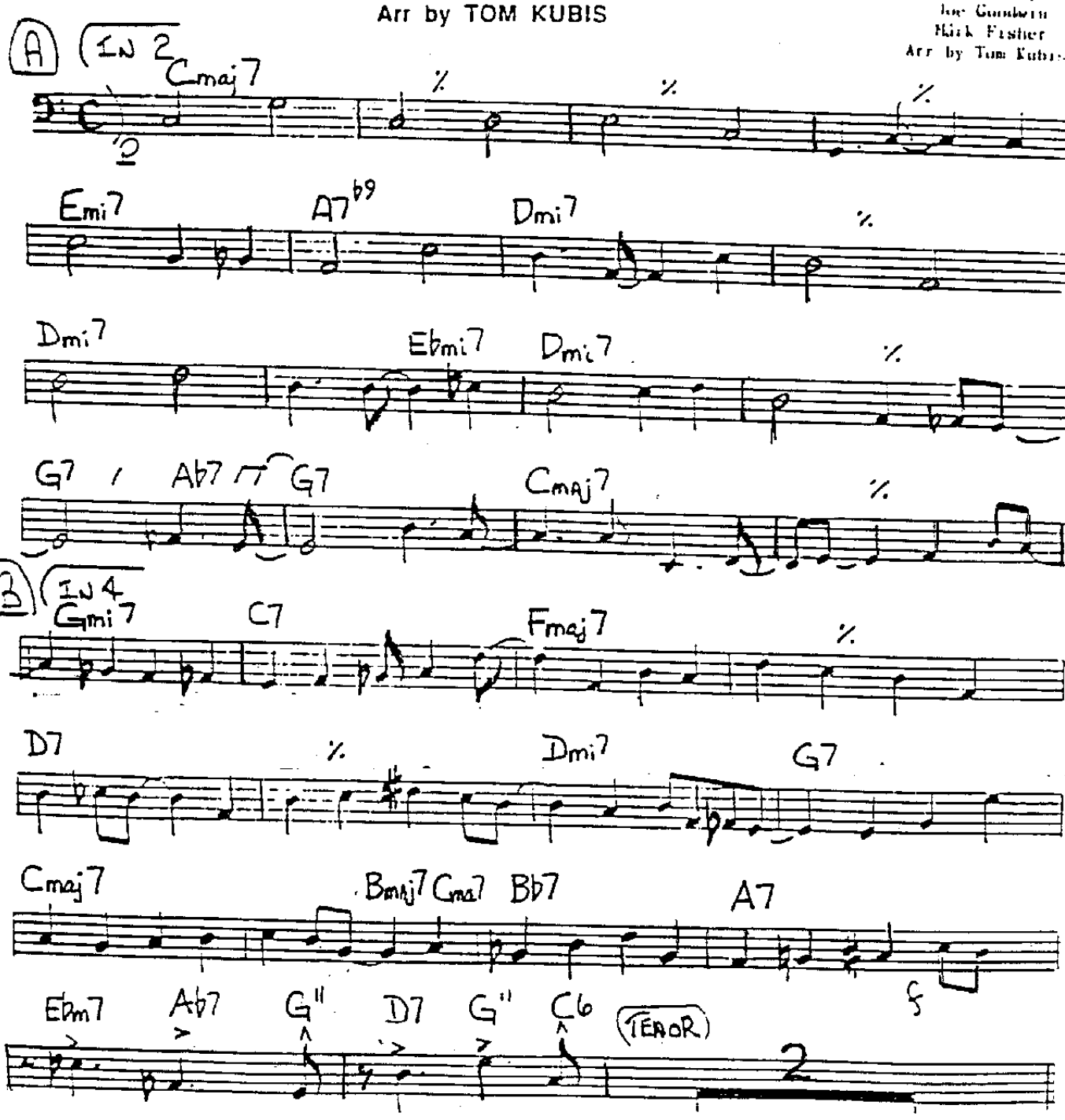

Bari.

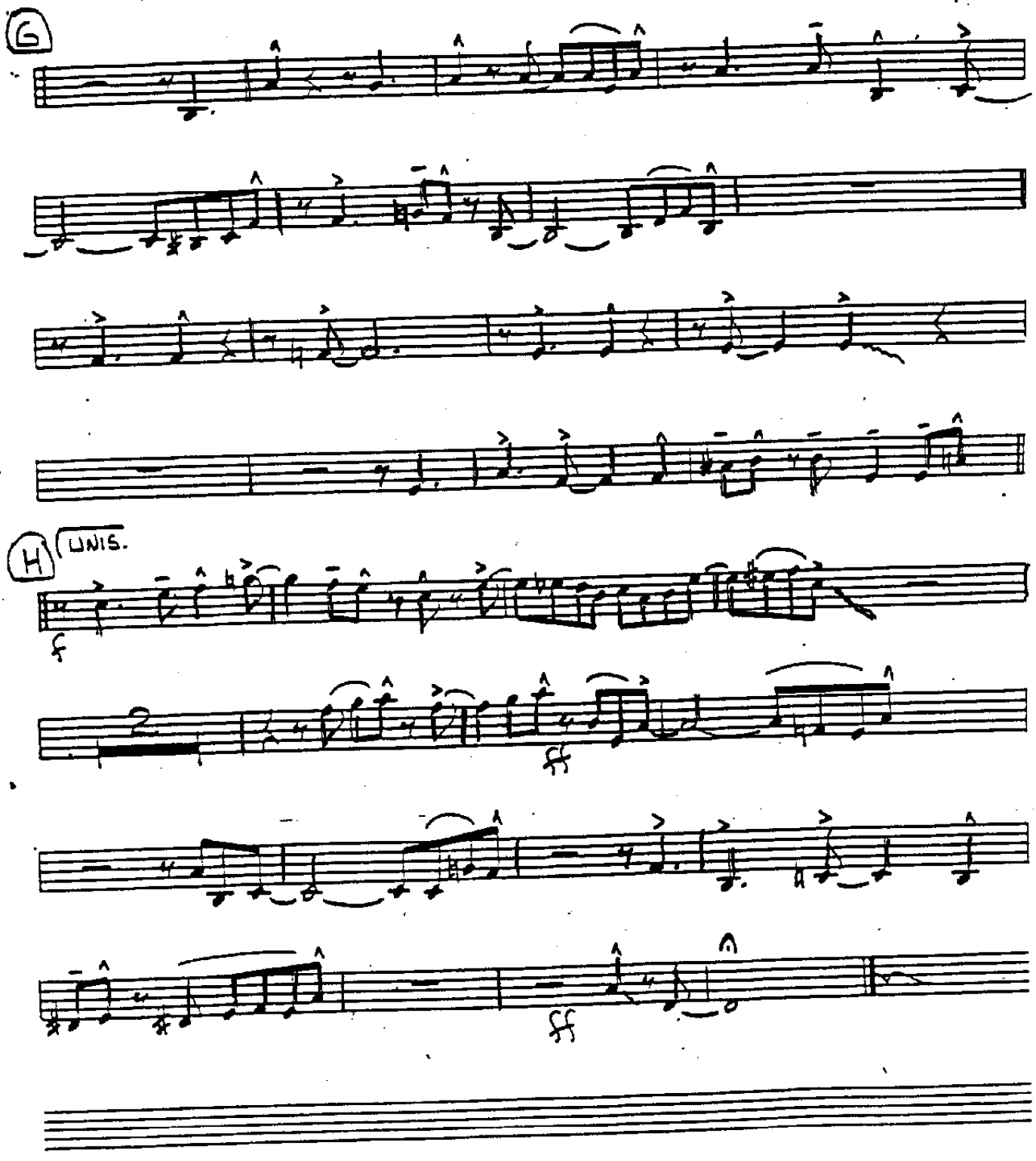

BARI. .2.

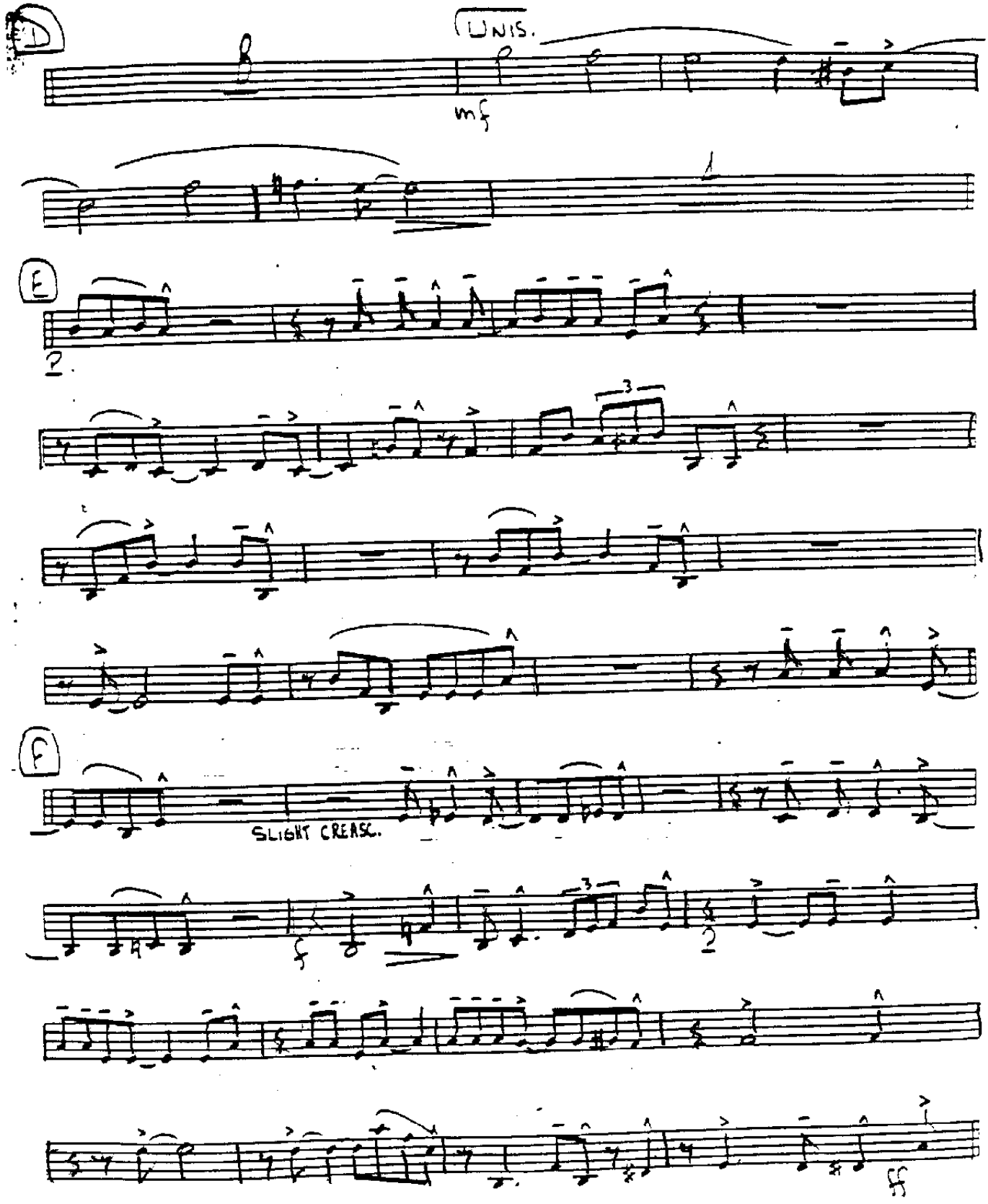

WHEN YOU'RE SMILING

Bari. SAX

Arr by TOM KUBIS

By Larry Shay
Joe Goodwin
Mark Fisher
Arr by Tom Kubis

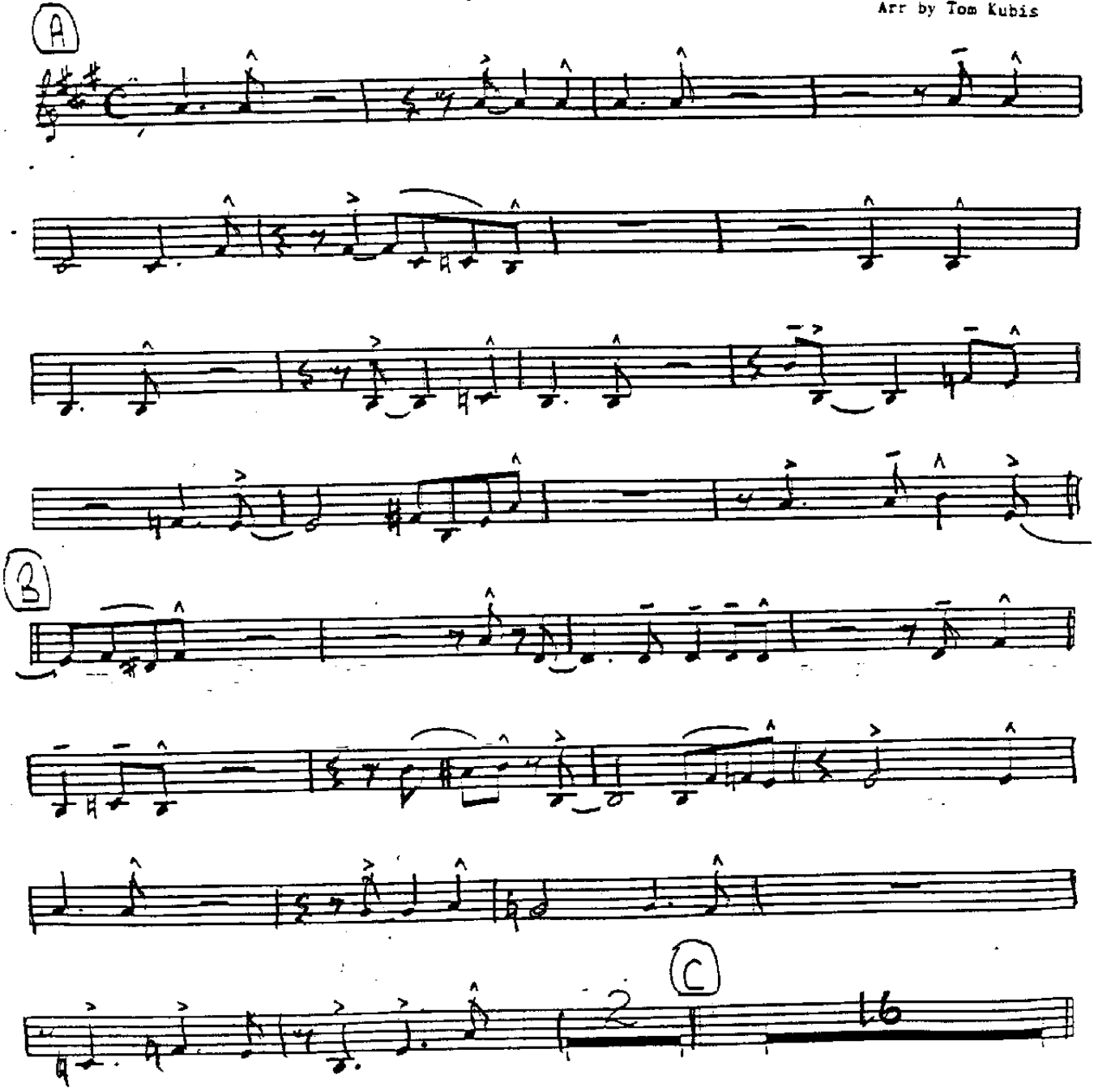

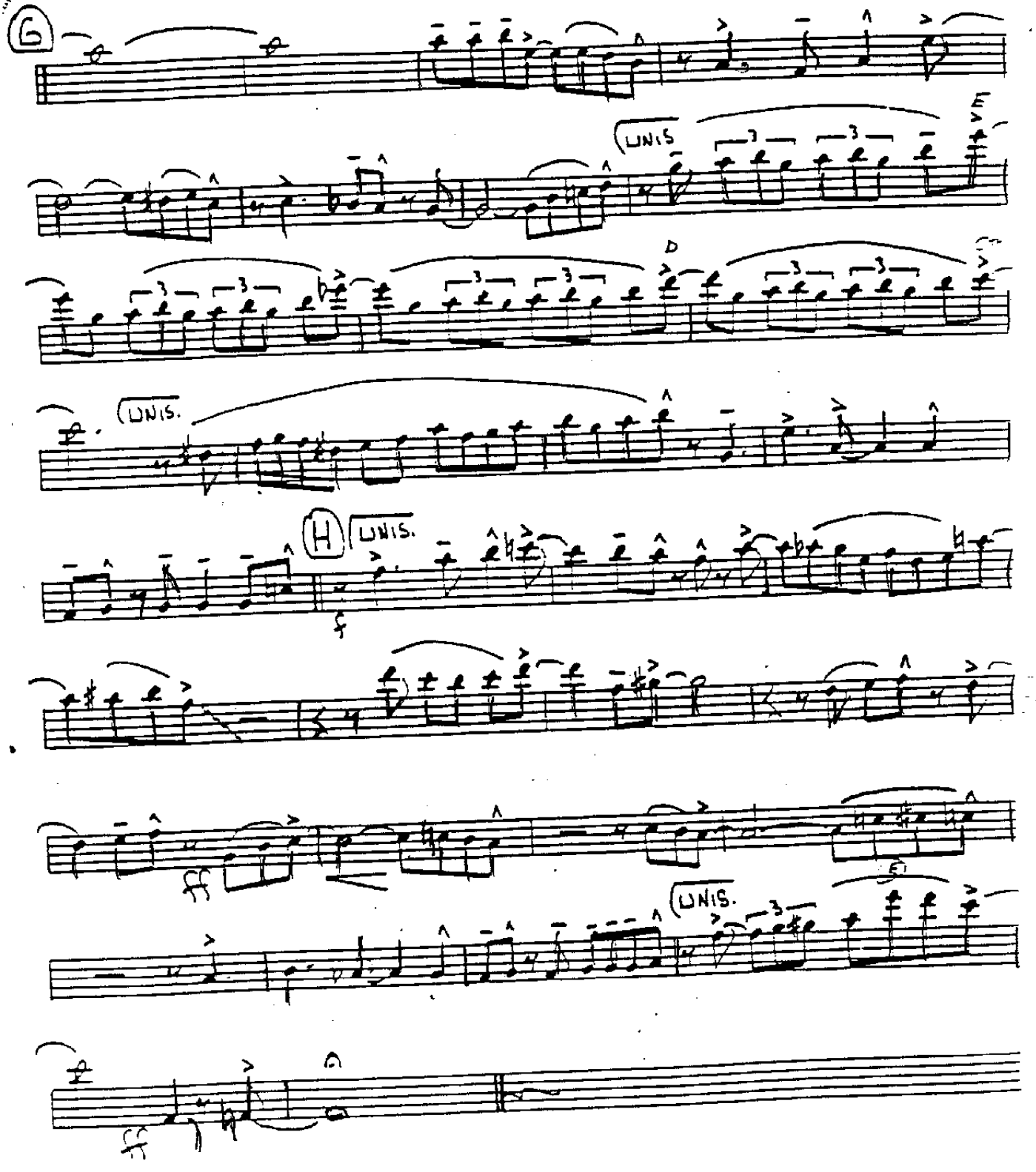
6
UNIS.
E
D
UNIS.
H
UNIS.
UNIS.

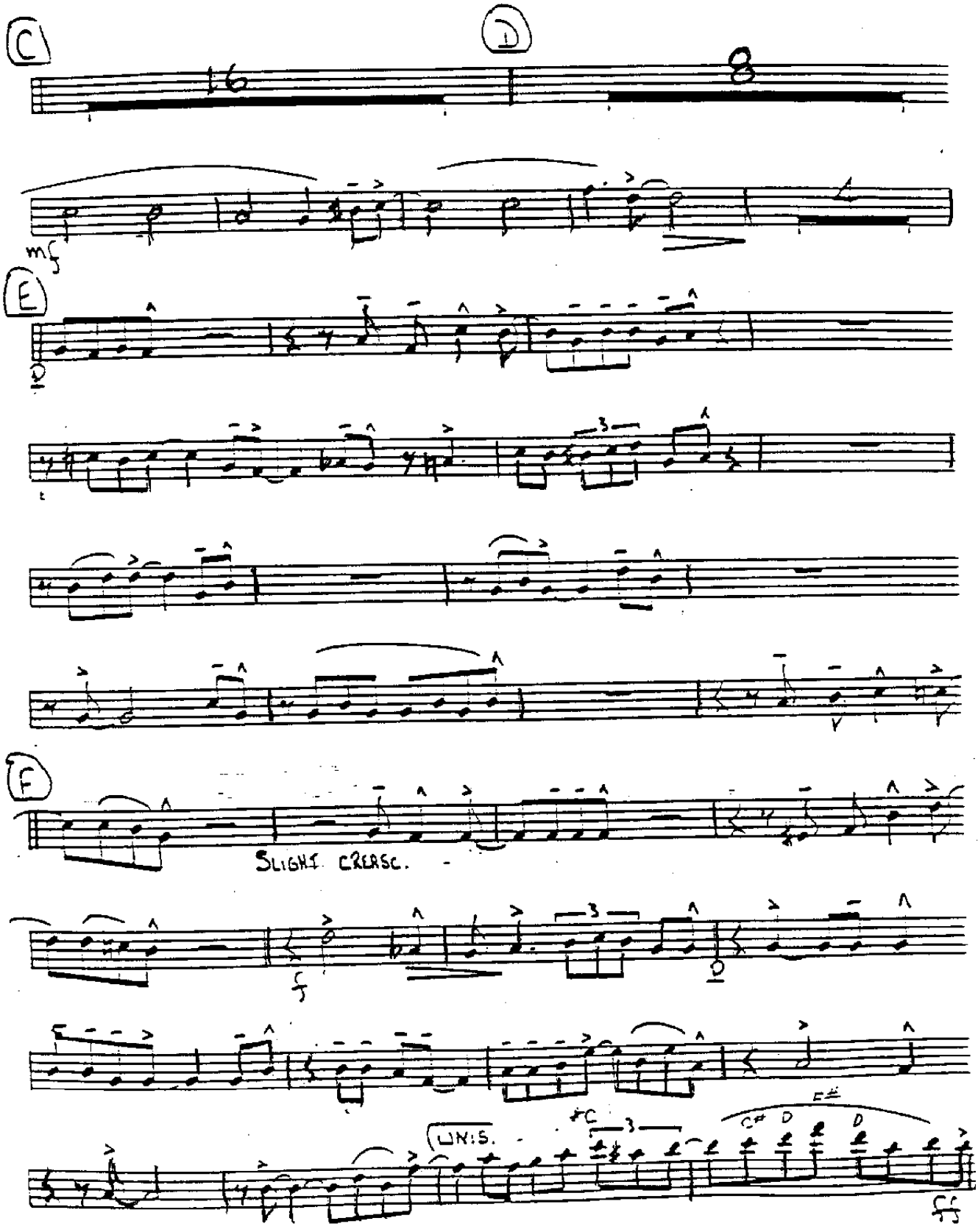
C
D
mf
E
F
SLIGHT CRESC.
f
UNIS.
ff

2ND TENOR SAX

WHEN YOU'RE SMILING

Arr by TOM KUBIS

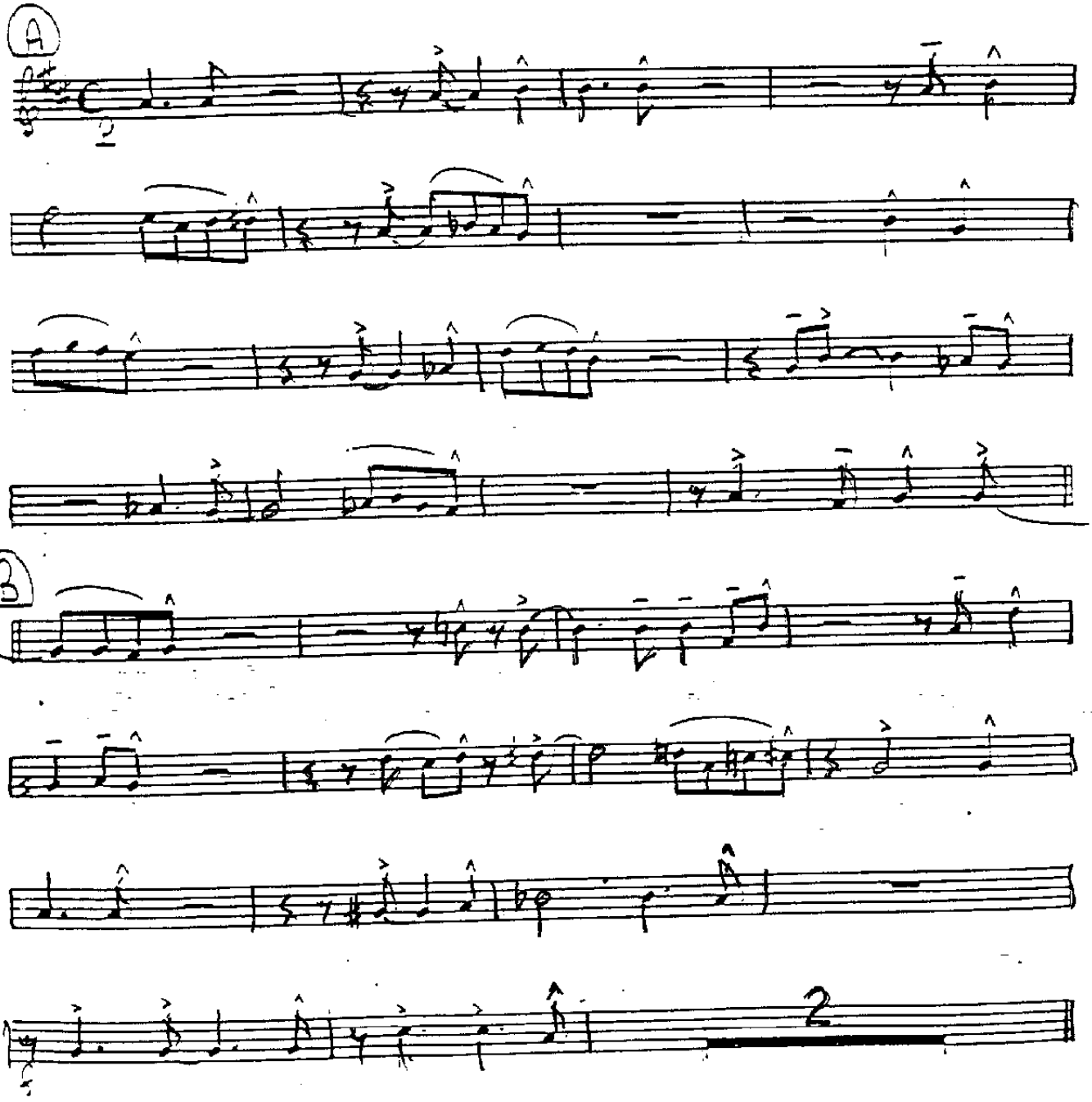

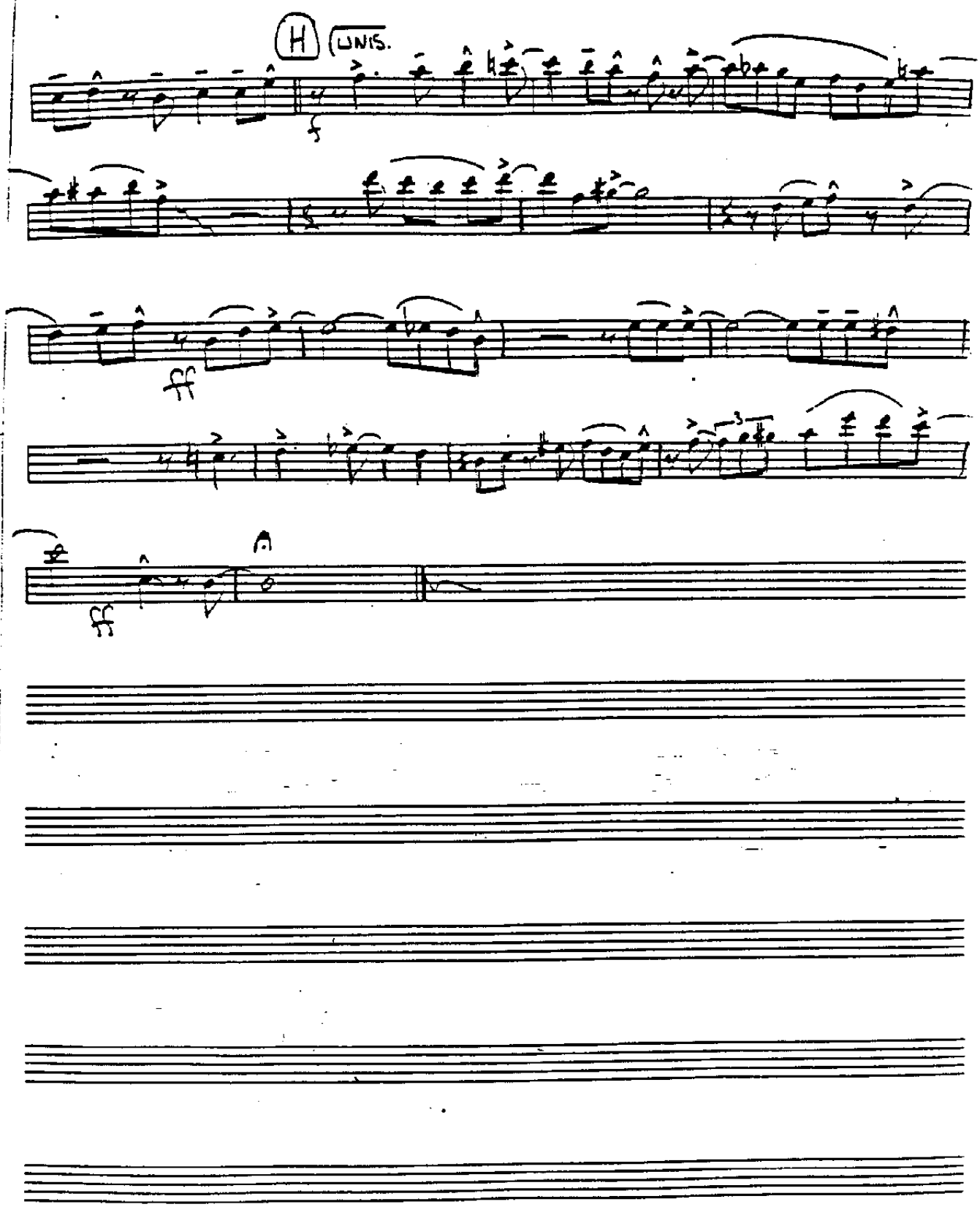
H
UNIS.
ff
ff
A

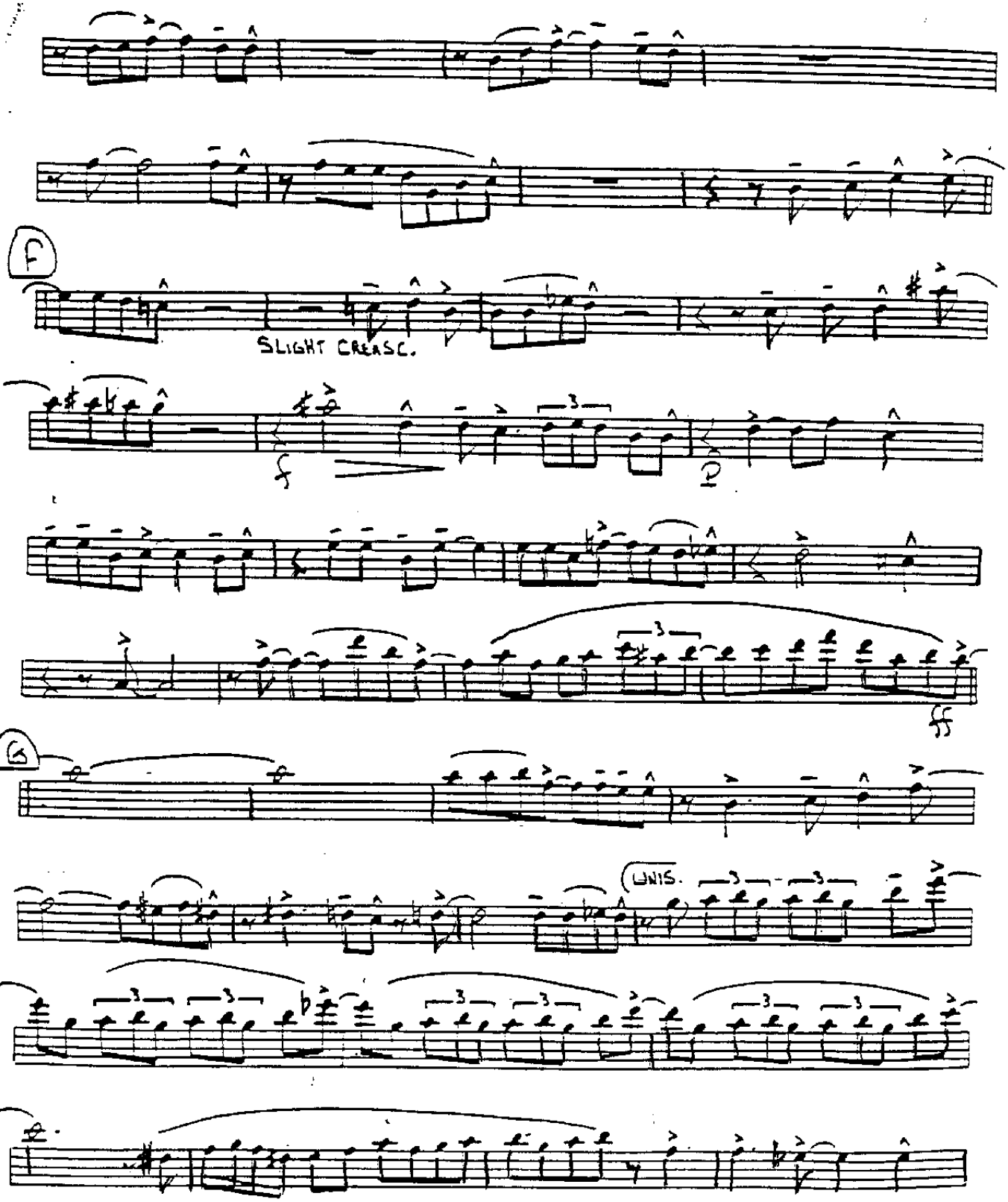
F
SLIGHT CRESC.
f
D
ff
G
UNIS.

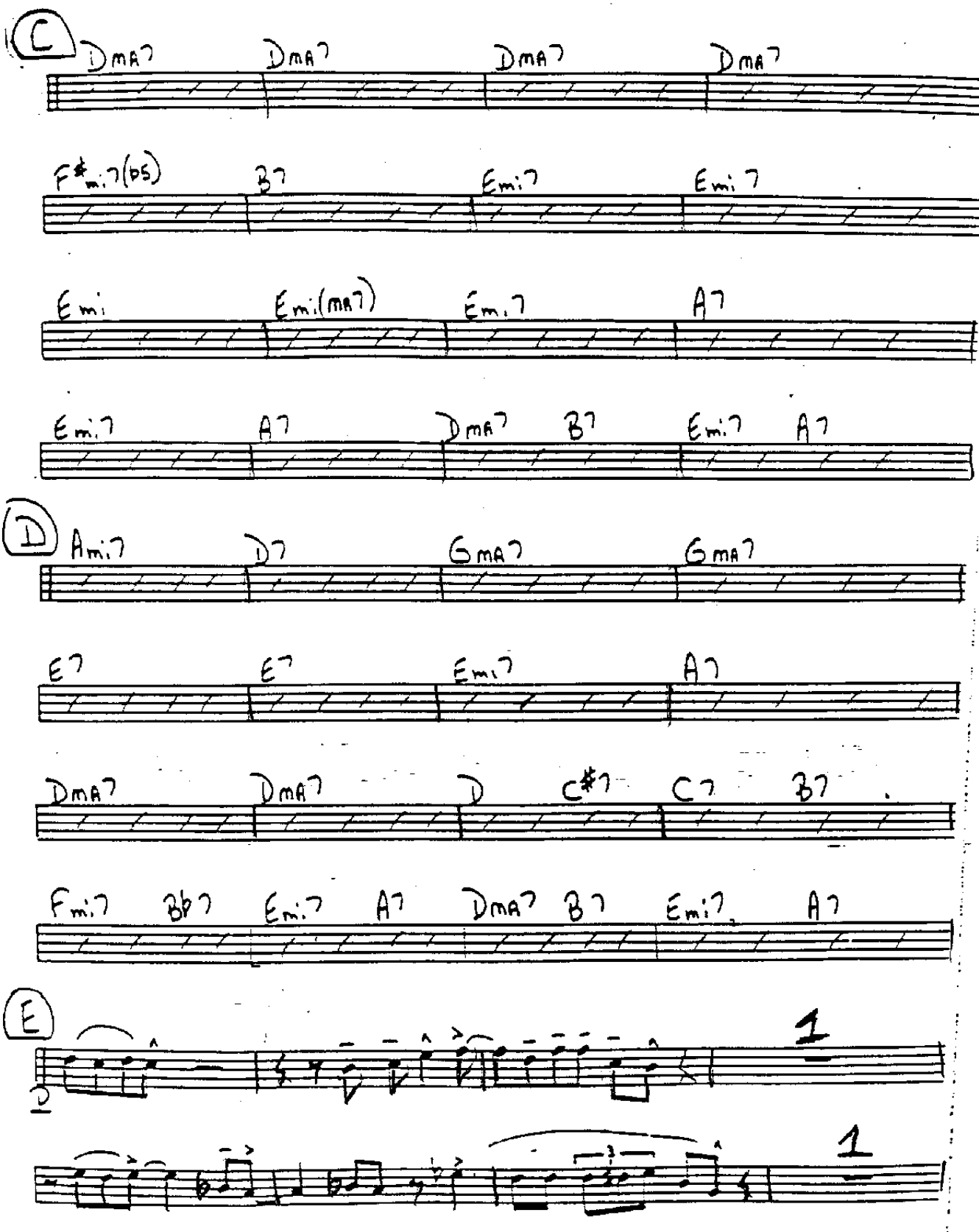
C
DMA7 DMA7 DMA7 DMA7
F#m7(b5) B7 Em7 Em7
Em Em(MA7) Em7 A7
Em7 A7 DMA7 B7 Em7 A7
D
Am7 D7 GMA7 GMA7
E7 E7 Em7 A7
DMA7 DMA7 D C#7 C7 B7
Fm7 Bb7 Em7 A7 DMA7 B7 Em7 A7
E
1
1

1ST TENOR SAX

WHEN YOU'RE SMILING

Arr by TOM KUBIS

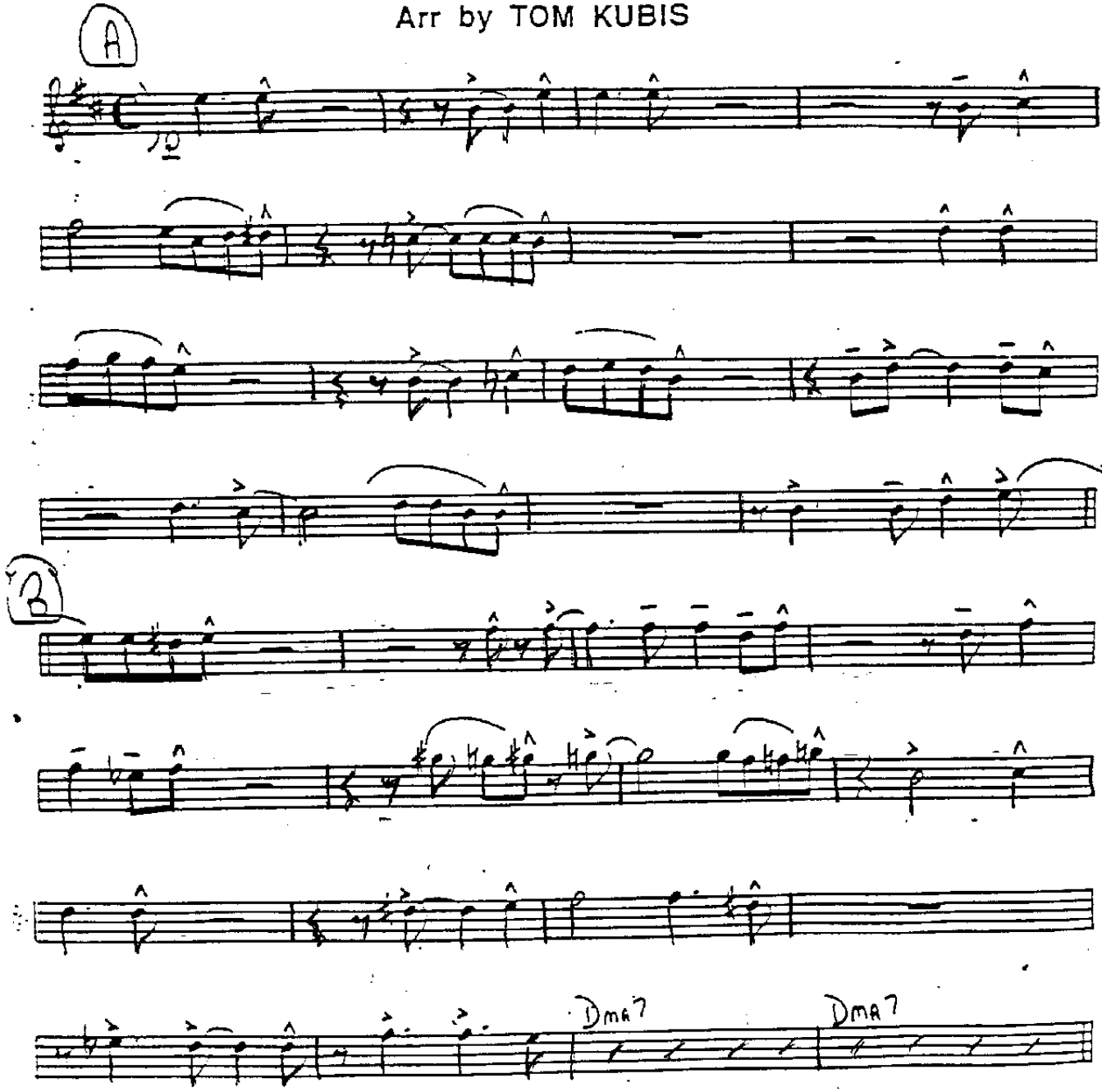

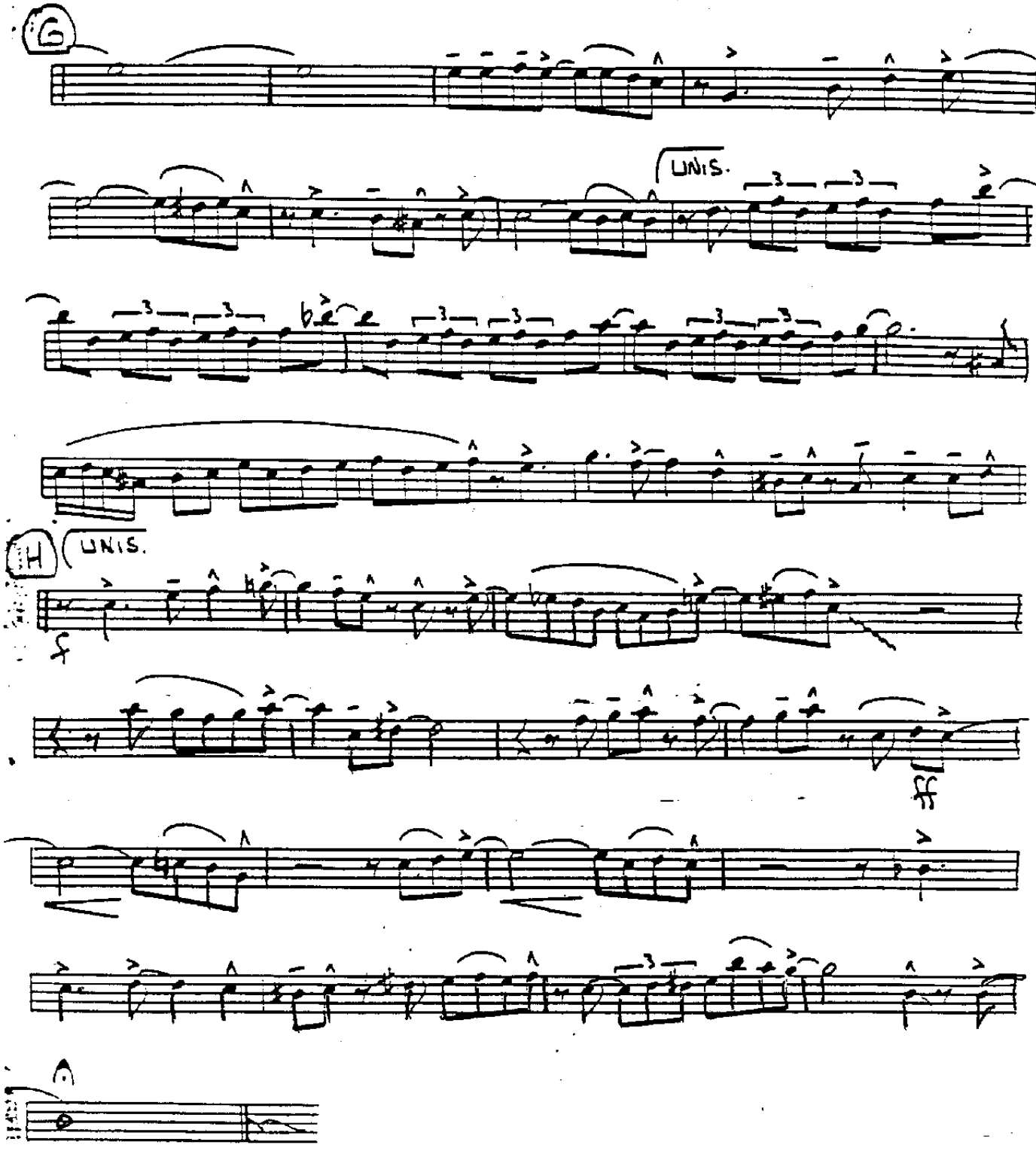
G
UNIS.
H
UNIS.
f
ff
A

2nd ALTO

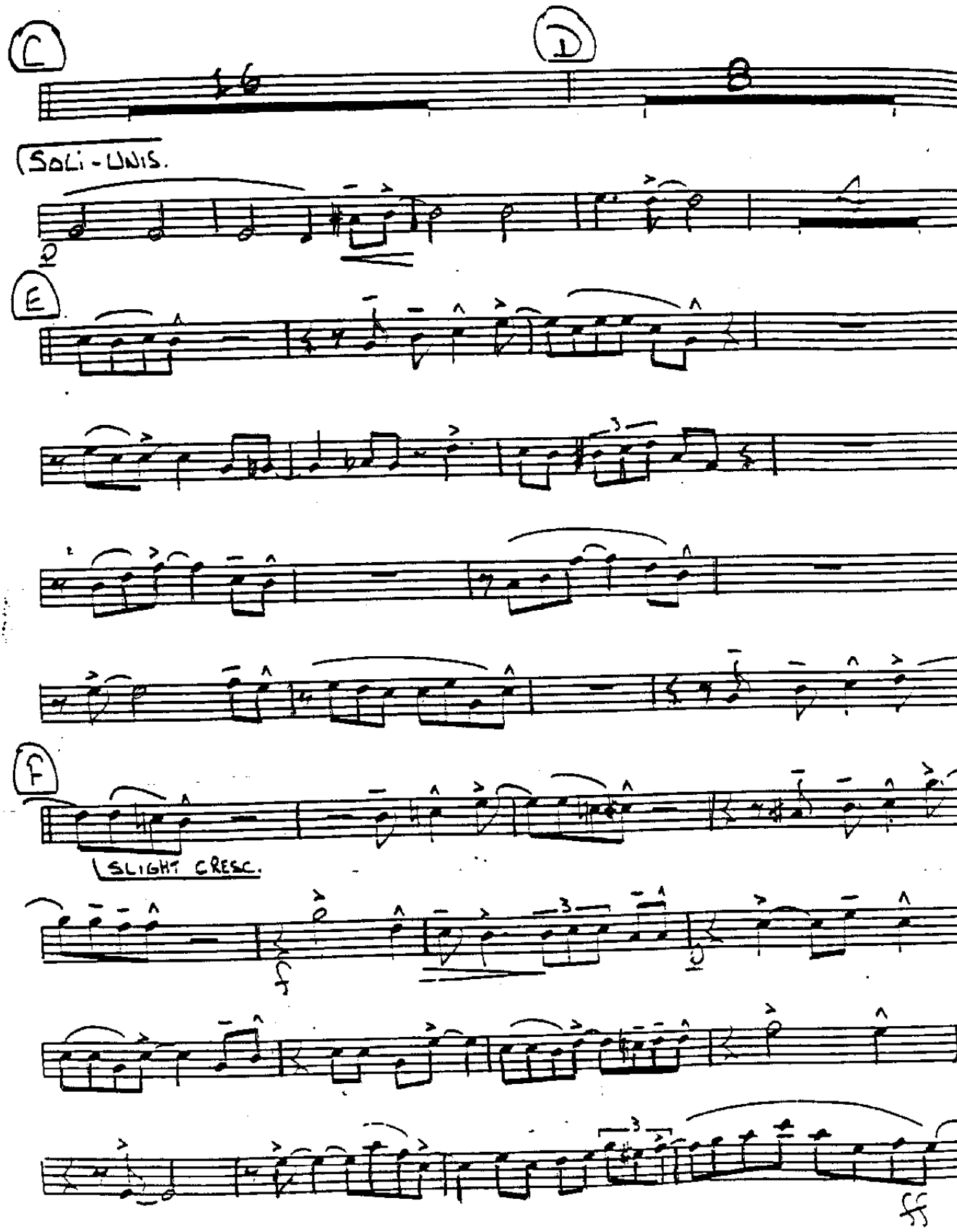

2ND ALTO SAX

WHEN YOU'RE SMILING

By Larry Shay
Joe Goodwin
Mark Fisher
Arr by Tom Kubis

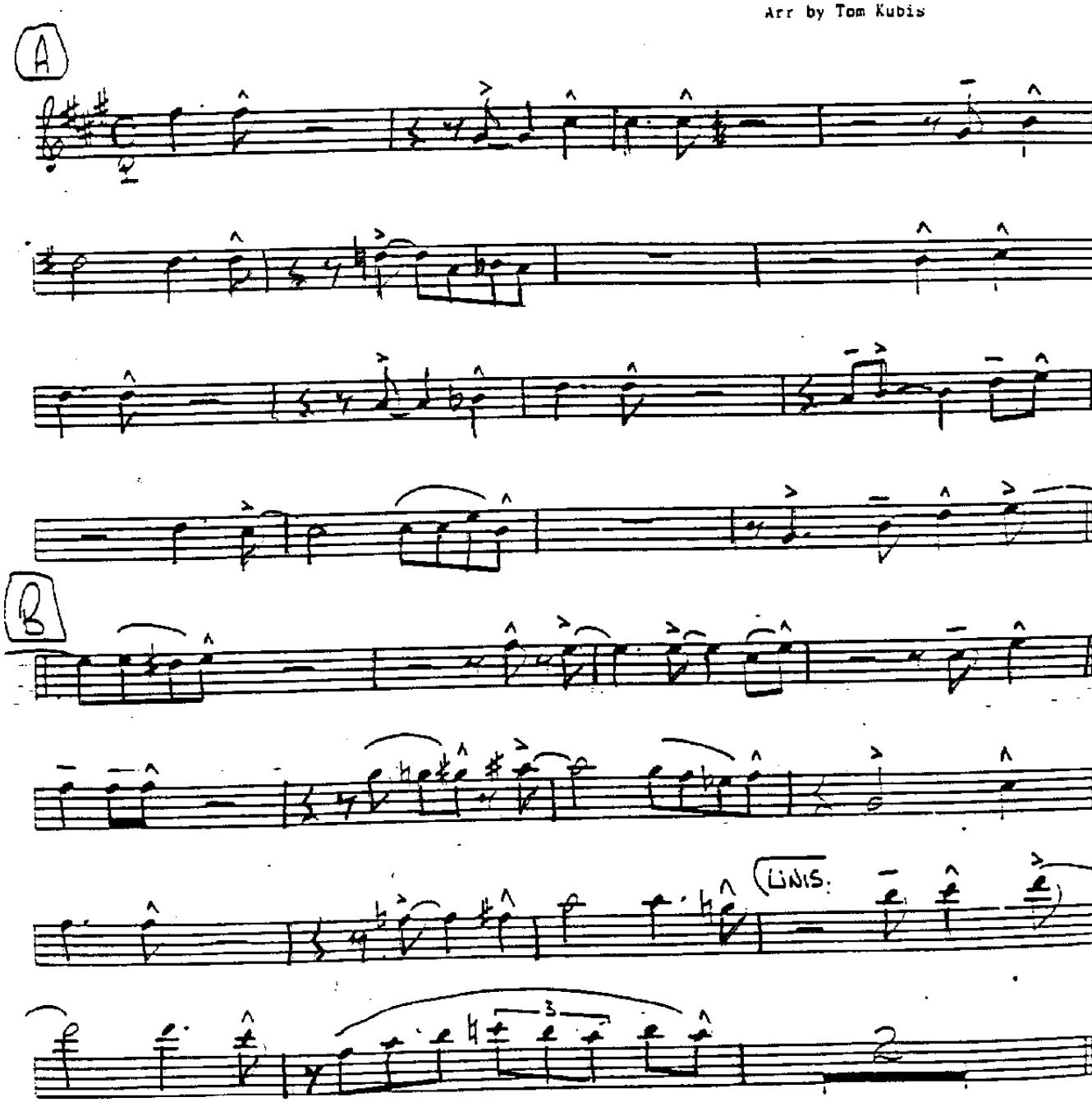

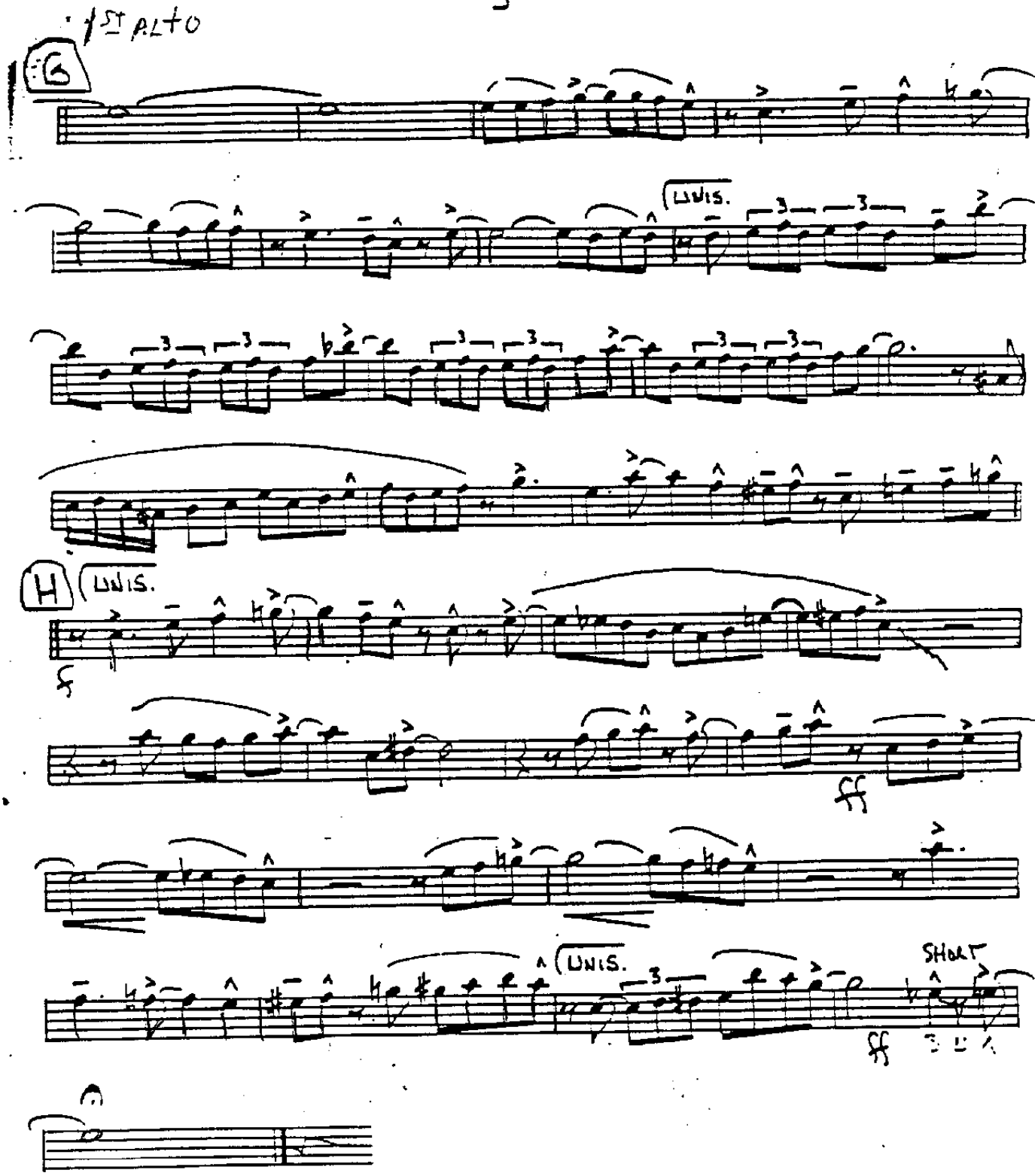
1ST ALTO
G
UNIS.
H
UNIS.
ff
UNIS.
SHORT
ff

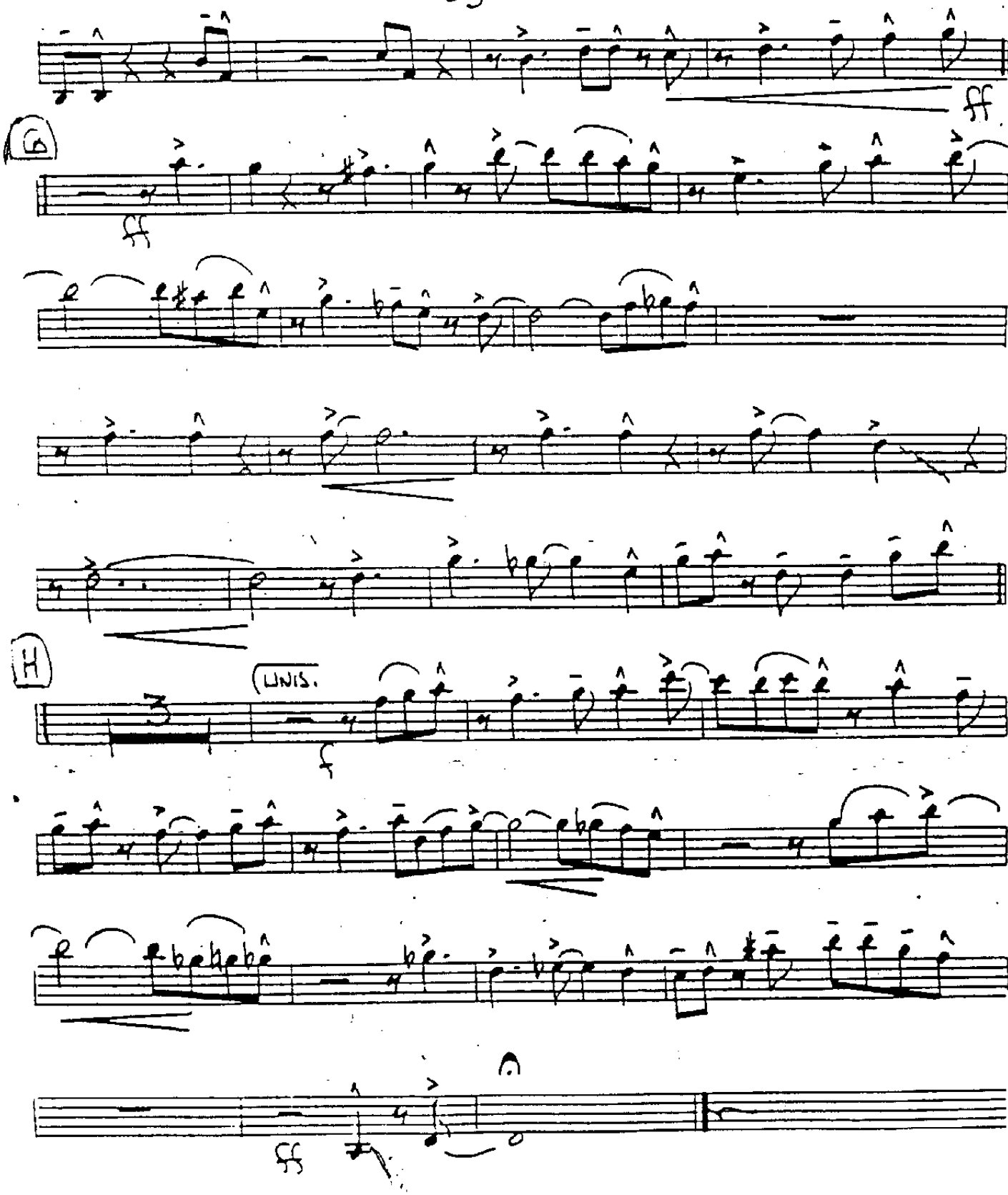
ff
G
ff
H
UNIS.
f
ff